



**Garber Surveying  
Service, P.A.**

217 East 1st, Suite 16 • Phone 316 665-7032 • FAX 316 663-7401  
Hutchinson, Kansas 67501

Proj. No. G91-484

**SURVEY FOR:** PYLE, INC.

**DESCRIPTION:** Lot 12, Block "A", Cy Roth Addition, a portion of the Northeast Quarter of Section 32, Township 19 South, Range 3 West of the 6th Principal Meridian, McPherson County, Kansas.

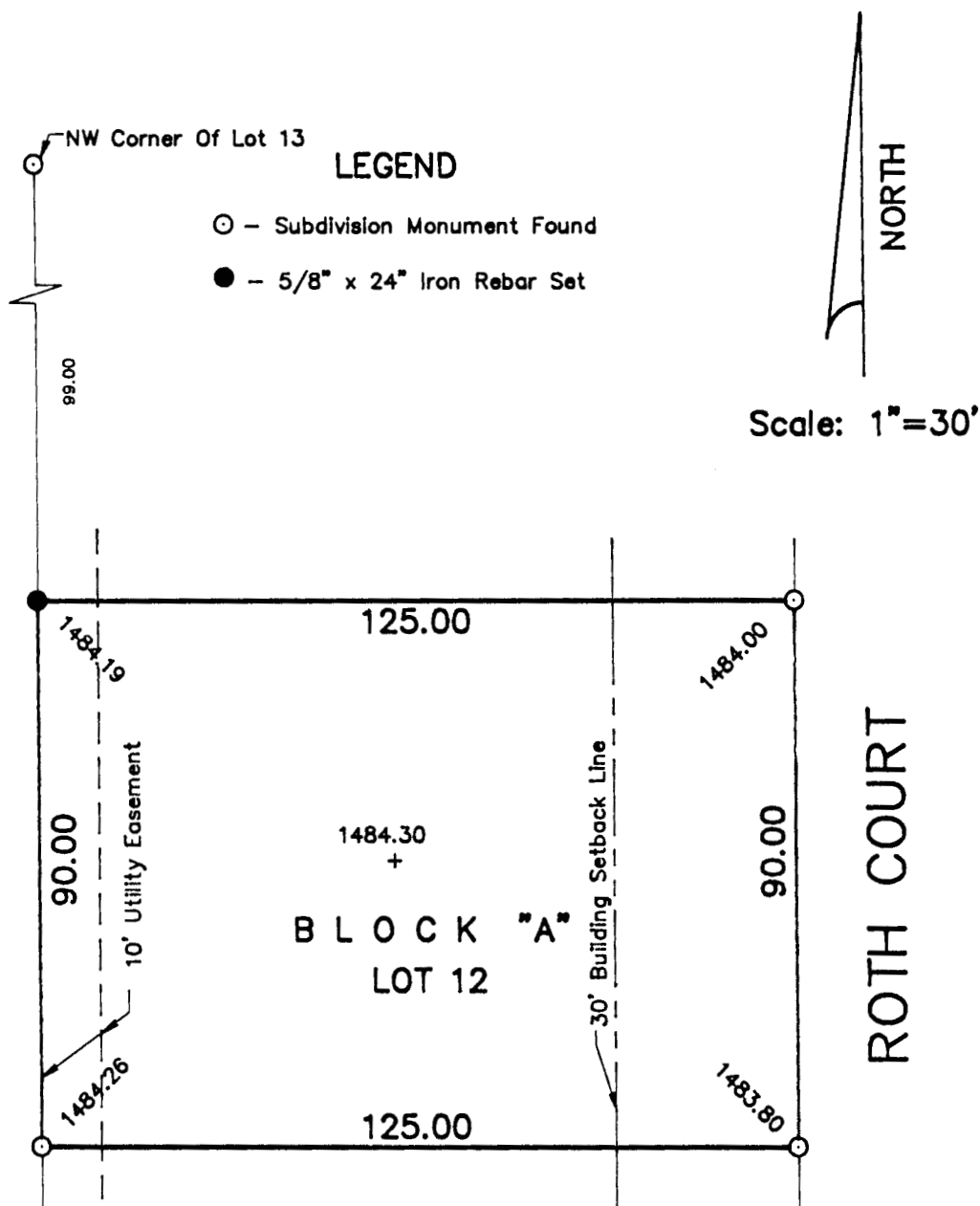

**SURVEYOR'S CERTIFICATE:**

I hereby certify this plat to be a true, correct and complete representation of the property described above as surveyed under my supervision.

Dated: July 8, 1991

*Lloyd P. Dorzweller*

Lloyd P. Dorzweller RLS #885

