

A SURVEY OF LOTS 15 & 16
CURLEE'S ADDITION TO THE
CITY OF MCPHERSON, KANSAS

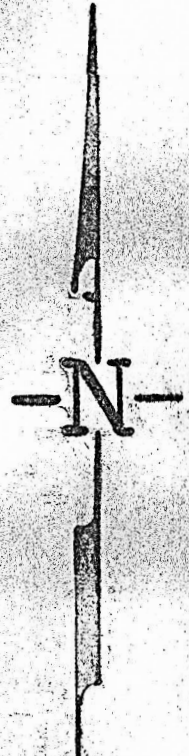
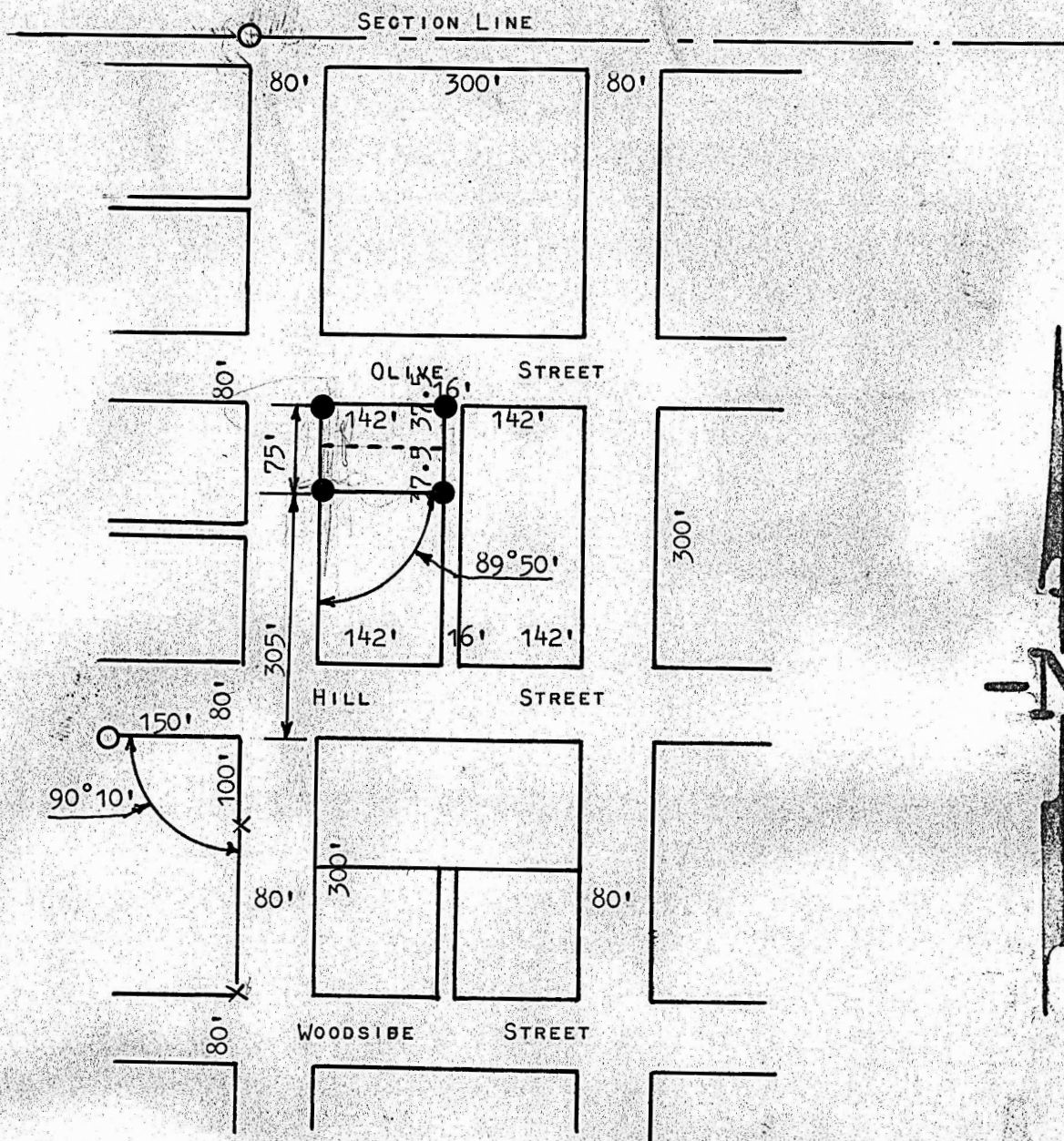

- ⊙ PINS FOUND THIS SURVEY
- PINS SET THIS SURVEY
- ✕ FOUND ON SIDEWALK THIS SURVEY

STATE OF KANSAS)
COUNTY OF MCPHERSON) SS

I, FRANCIS RANKIN PROFESSIONAL ENGINEER OF THE STATE OF KANSAS, DO HEREBY CERTIFY THAT UNDER MY SUPERVISION A SURVEY WAS MADE OF LOTS 15 AND 16 CURLEE'S ADDITION TO THE CITY OF MCPHERSON, KANSAS, AND THAT THE ACCOMPANYING PLAT IS A TRUE EXHIBIT OF SAID SURVEY AS FAR AS IT IS KNOWN TO ME.

SURVEY CALLED FOR BY MRS. GEORGE BROOKS

SIGNED THIS 22 DAY OF MARCH, 1965

