



Garber Surveying
Service, P.A.

217 East 1st, Suite 16 • Phone 316 665-7032 • FAX 316 663-7401
Hutchinson, Kansas 67501

Proj. No. G91-433

SURVEY FOR: CENTRAL PLASTICS INC.

DESCRIPTION: Lots 1, 2, 3, 4, 5, 6, 7 and 8, Curlee's Addition to McPherson, together with the South half of Olive Street abutting said Lot 1 and reverting thereto by reason of vacation, McPherson County, Kansas.

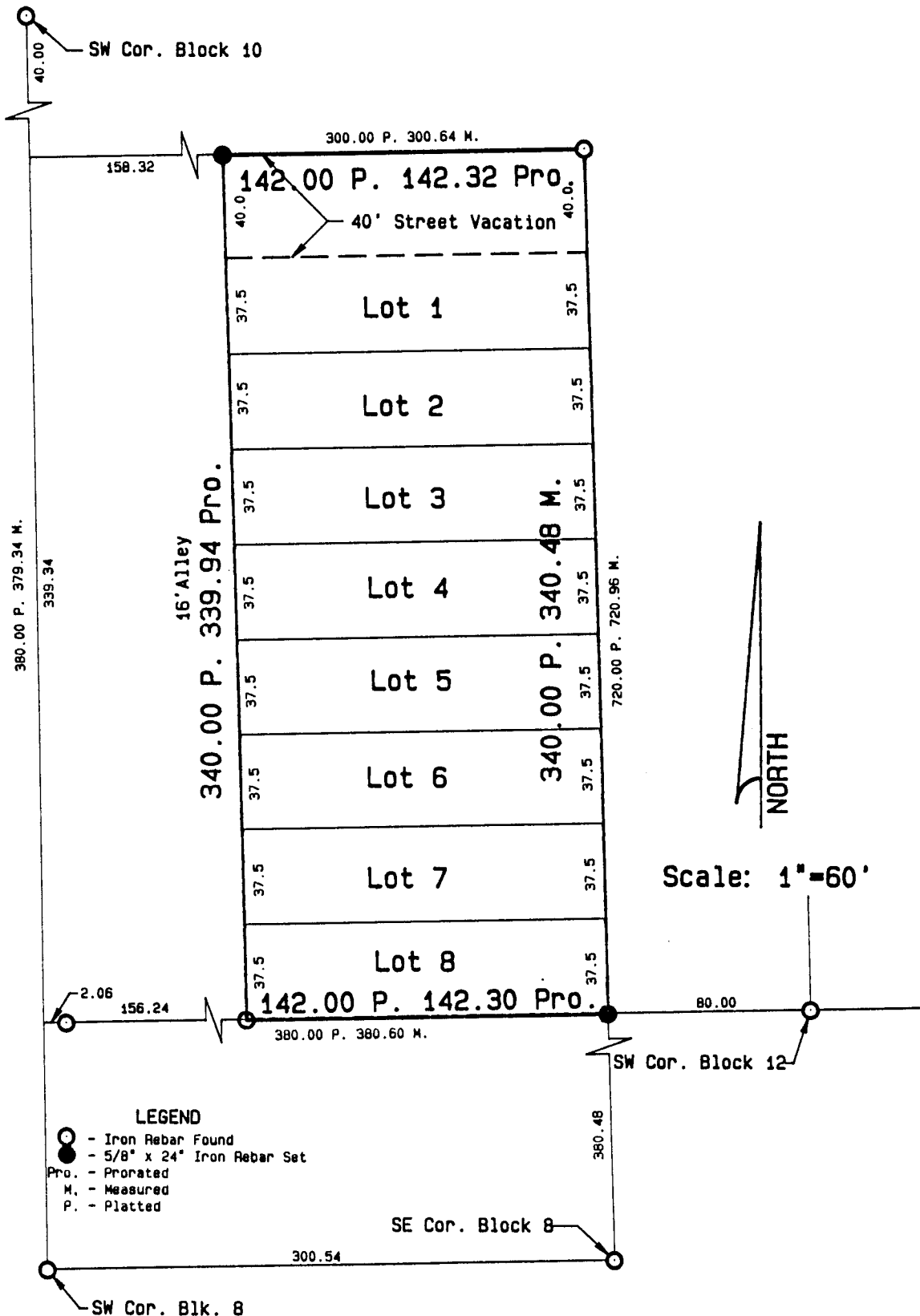

SURVEYOR'S CERTIFICATE:

I hereby certify this plat to be a true, correct and complete representation of the property described above as surveyed under my supervision.

Dated: July 8, 1991

Lloyd P. Dorzweiler
Lloyd P. Dorzweiler RLS #885

