

SURVEY FOR: Carver Swindoll

PURPOSE OF SURVEY: Deck Boundary Survey

DATE OF FIELD WORK: August 17, 2012

PROJECT NUMBER: 12021

DESCRIPTION: Townhouse #1 Countryside Place Townhouses, Countryside Place Addition in the City of McPherson, Kansas more particularly described as follows on the attached sheet.

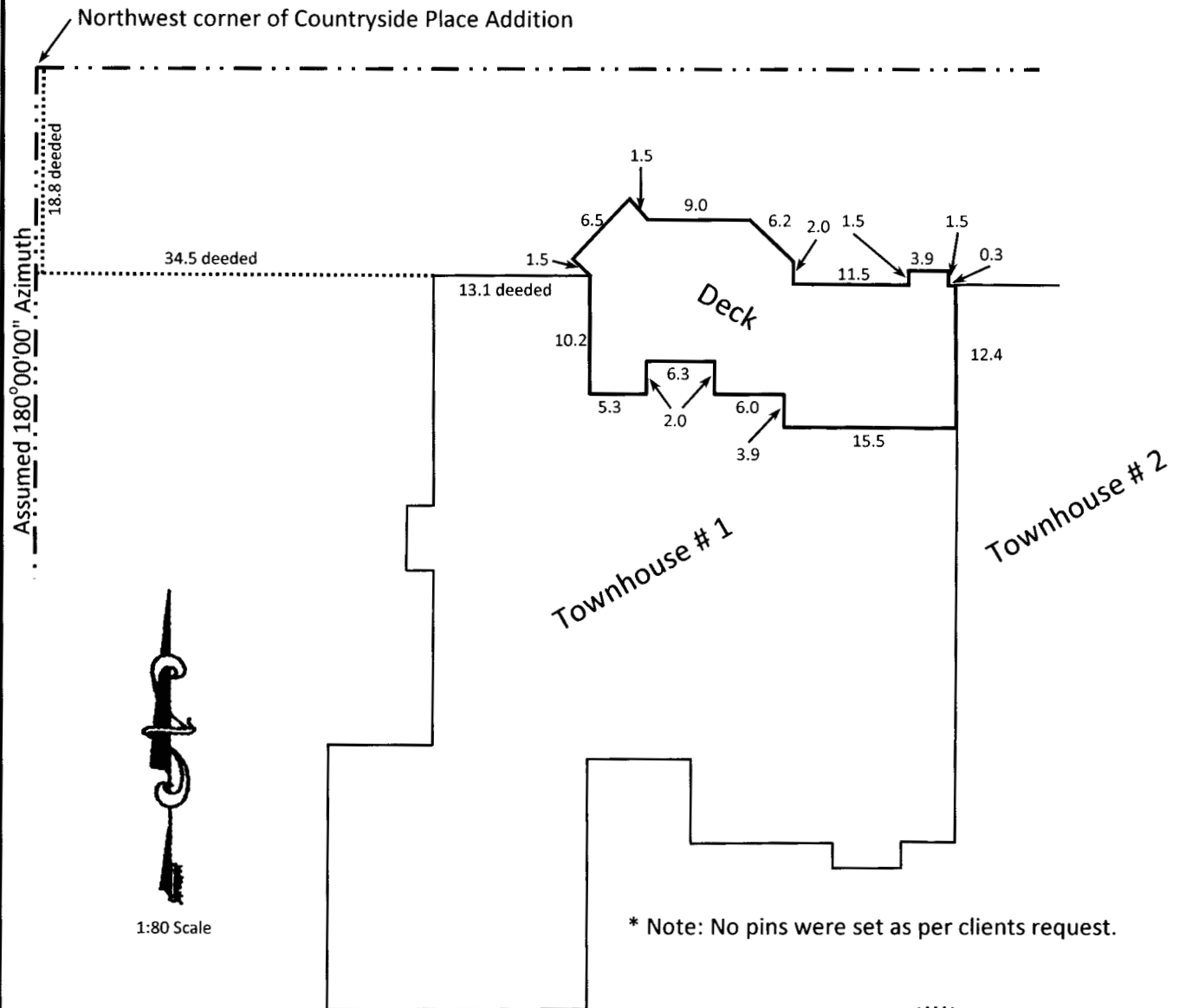

SURVEYOR'S CERTIFICATE:

I hereby certify this survey to be a true, correct and complete representation of the survey as surveyed by me, this 31th day of August, 2012.

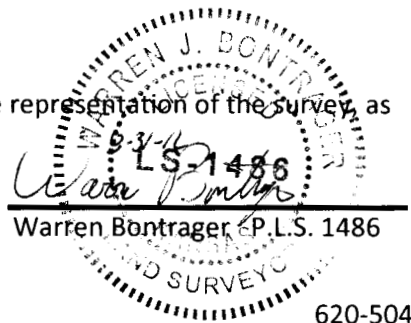

Warren Bontrager P.L.S. 1486

Prairie Landworks, Inc
McPherson, Kansas 67460

1401 S. Hwy 81 Bypass

620-504-5049

RECEIVED

SEP 11 2012