

A SURVEY OF THE EAST 10 FEET OF LOT 2,  
BLOCK 3, COUNTRYSIDE LAKE ADDITION  
MCPHERSON, KANSAS

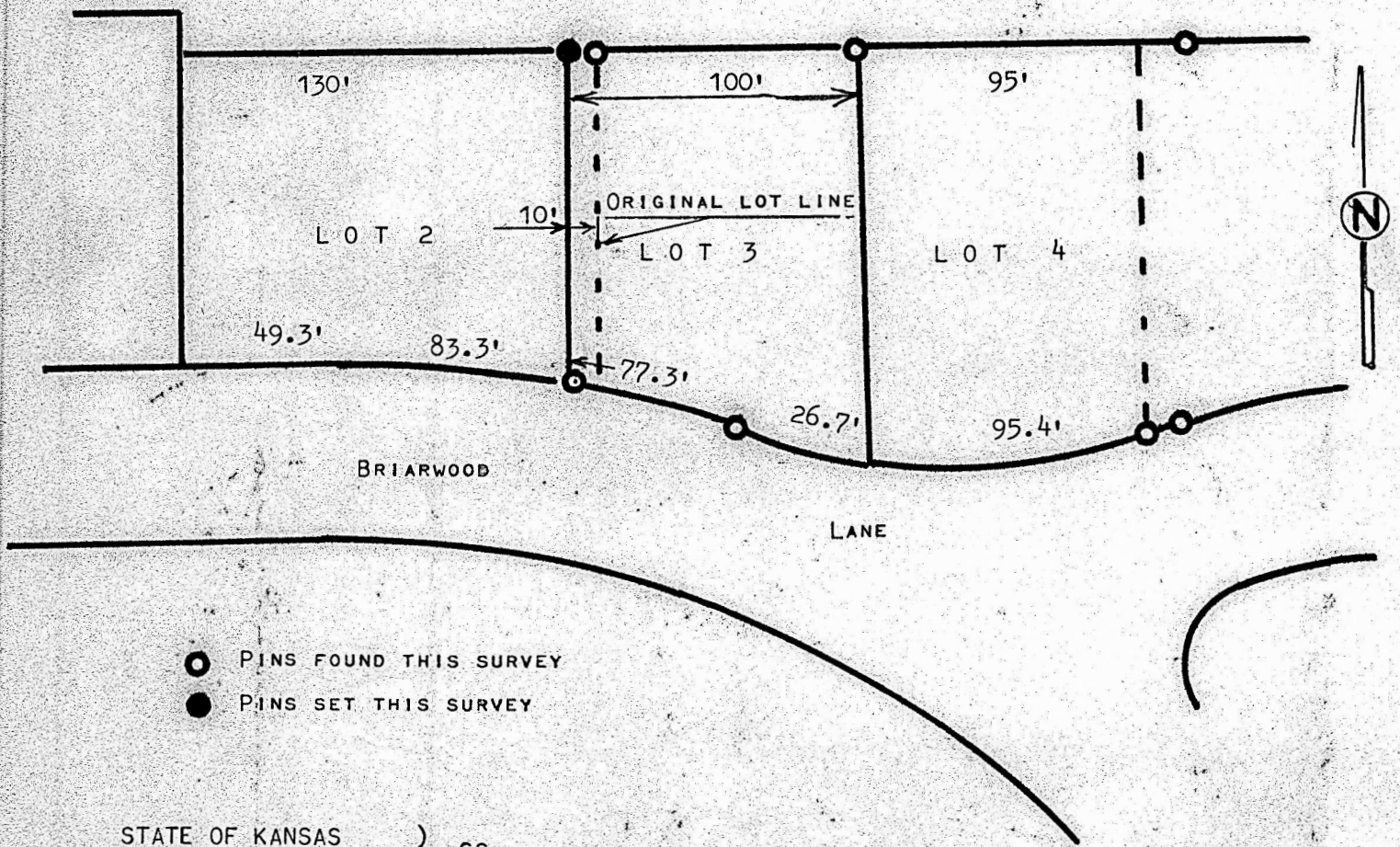

STATE OF KANSAS )  
COUNTY OF MCPHERSON ) SS

I, MELVIN FERGUSON, PROFESSIONAL ENGINEER OF THE STATE OF KANSAS DO HEREBY CERTIFY THAT UNDER MY SUPERVISION A SURVEY WAS MADE OF THE EAST 10 FEET OF LOT 2, BLOCK 3, COUNTRYSIDE LAKE ADDITION, TO THE CITY OF MCPHERSON, KANSAS AND THAT THE ACCOMPANYING PLAT IS A TRUE EXHIBIT OF SAID SURVEY AS FAR AS IT IS KNOWN TO ME.

SURVEY CALLED FOR FITCH

SIGNED THIS 31<sup>st</sup> DAY OF MARCH, 1980

*Melvin Ferguson*  
MELVIN FERGUSON  
PROFESSIONAL ENGINEER  
MCPHERSON, KANSAS

