



Garber Surveying
Service, P.A.

423 West 1st Ave. • Phone 316 665-7032 • FAX 316 663-7401
Hutchinson, Kansas 67501

Project No. G94-460

SURVEY FOR: PERRIN REAL ESTATE

DESCRIPTION: Lot-Split Survey of portions of Lots 5, 6, 7, 8 and 9, Block 2, Countryside Lake II, an Addition to the City of McPherson, McPherson County, Kansas, more particularly described on the attached sheet.

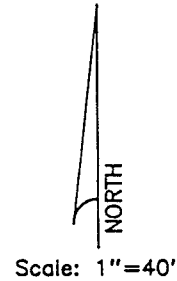
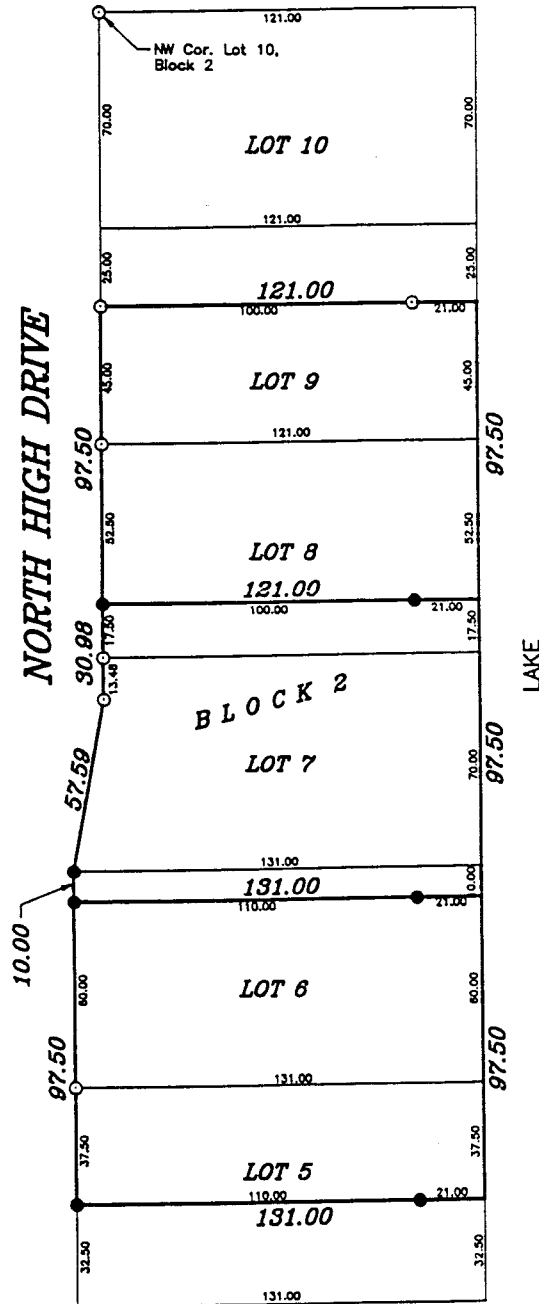

LEGEND

- - Subdivision Monument Found
- - 5/8" x 24" Iron Rebar Set

SURVEYOR'S CERTIFICATE:

I hereby certify this plat to be a true, correct and complete representation of the property described above and on the attached sheet as surveyed under my supervision.
Dated: April 26, 1994

Daniel E. Garber

