

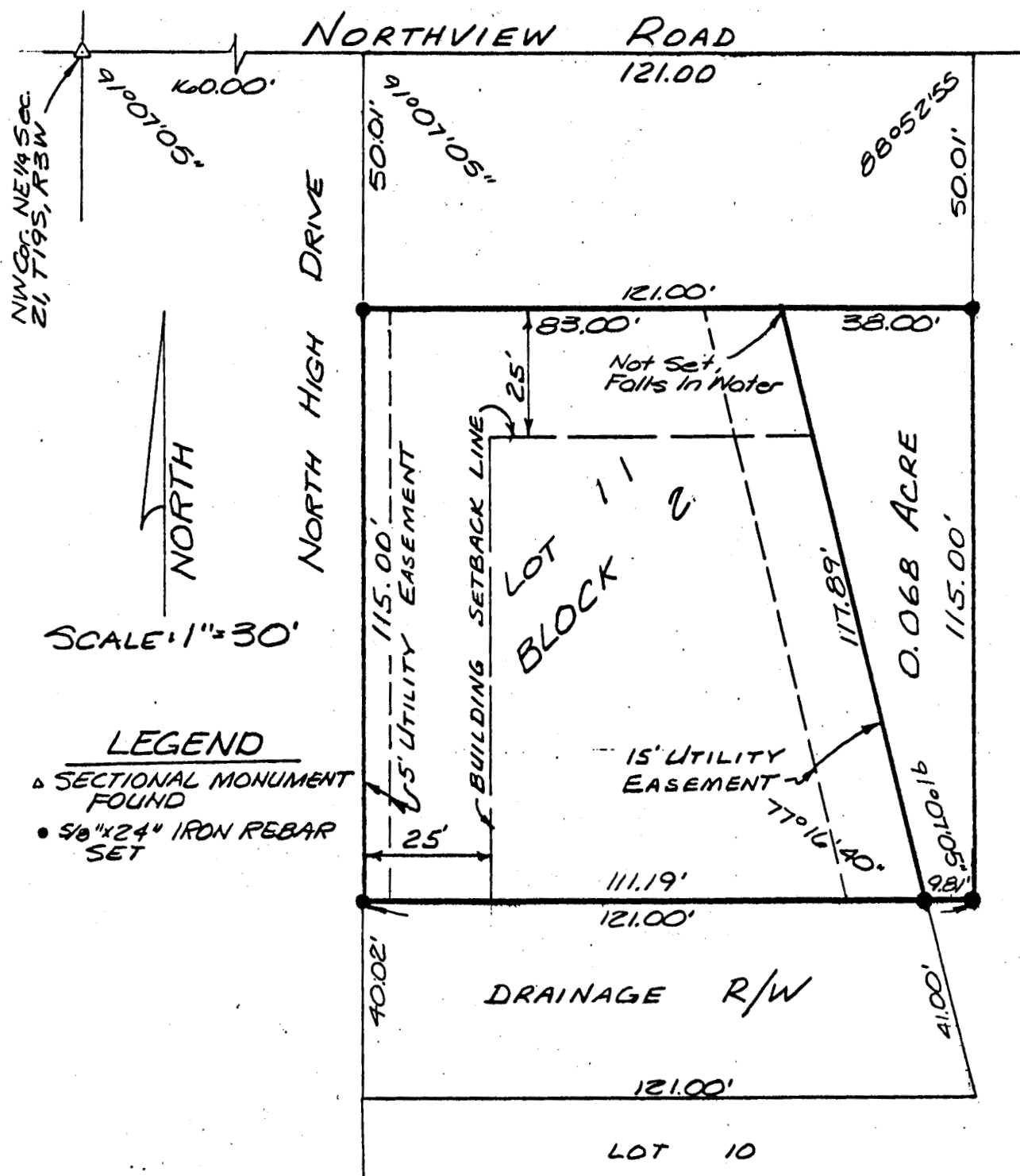

Proj. No. G87-496

DESCRIPTION: Lot 11, Block 2, Countryside II, an Addition to the City of McPherson, McPherson County, Kansas AND ALSO a portion of the Northeast Quarter of Section 21, Township 19 South, Range 3 West of the 6th Principal Meridian as described on the attached sheet.



I hereby certify this plat to be a true, correct and complete representation of the property described above, as surveyed under my supervision this 29th day of June, 1987.



Daniel E. Garber
Daniel E. Garber RLS #683