

A SURVEY OF A LOT LINE BETWEEN LOTS 8 & 9 BLOCK 3
COUNTRYSIDE LAKE ADDITION, MCPHERSON, KANSAS

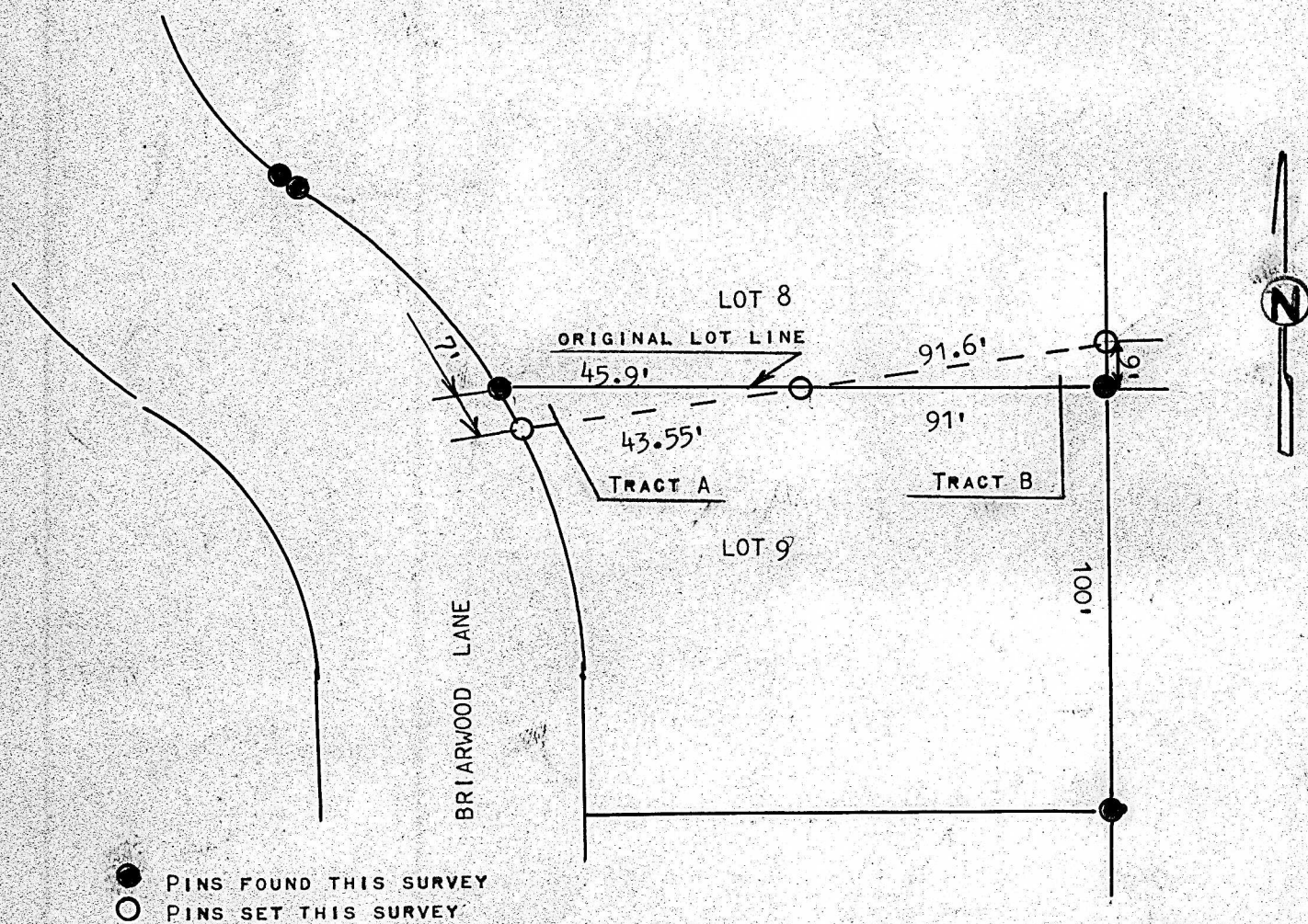

I, MELVIN FERGUSON, PROFESSIONAL ENGINEER OF THE STATE OF KANSAS DO HEREBY THAT UNDER MY SUPERVISION A SURVEY WAS MADE IN BLOCK 3, BETWEEN LOTS 8 & 9, COUNTRYSIDE LAKE ADDITION TO THE CITY OF MCPHERSON, KANSAS AND DESCRIBED AS FOLLOWS;

TRACT A

A TRIANGLE TRACT OF LAND, AS FOLLOWS, BEGINNING AT THE NW CORNER OF LOT 9, BLOCK 3, COUNTRYSIDE LAKE ADDITION TO THE CITY OF MCPHERSON, KANSAS; THENCE EAST ON LOT LINE 45.9 FEET; THENCE SOUTHWESTERLY 43.55 FEET TO A POINT 7' FEET SOUTH OF THE NW CORNER OF SAID LOT 9, BLOCK 3; THENCE NORTH ON LOT LINE 7 FEET TO PLACE OF BEGINNING.

TRACT B

A TRIANGLE TRACT OF LAND AS FOLLOWS; BEGINNING AT THE SE CORNER OF LOT 8, BLOCK 3, COUNTRYSIDE LAKE ADDITION TO THE CITY OF MCPHERSON, KANSAS; THENCE WEST ON LOT LINE 91.0 FEET; THENCE NORTHEASTERLY 91.6 FEET TO A POINT 9 FEET NORTH OF THE SE CORNER OF SAID LOT 8, BLOCK 3; THENCE SOUTH ON LOT LINE 9 FEET TO PLACE OF BEGINNING. AND THAT THE ACCOMPANYING PLAT IS A TRUE EXHIBIT OF SAID SURVEY AS FAR AS IT IS KNOWN TO ME.

SURVEY CALLED FOR BY MARVIN KREHBIEL

SIGNED THIS 26th DAY OF OCTOBER, 1979

MELVIN FERGUSON
PROFESSIONAL ENGINEER
MCPHERSON, KANSAS

