

A SURVEY OF LOT 10, BLOCK 3, COUNTRYSIDE LAKE ADD.
MCPHERSON, KANSAS

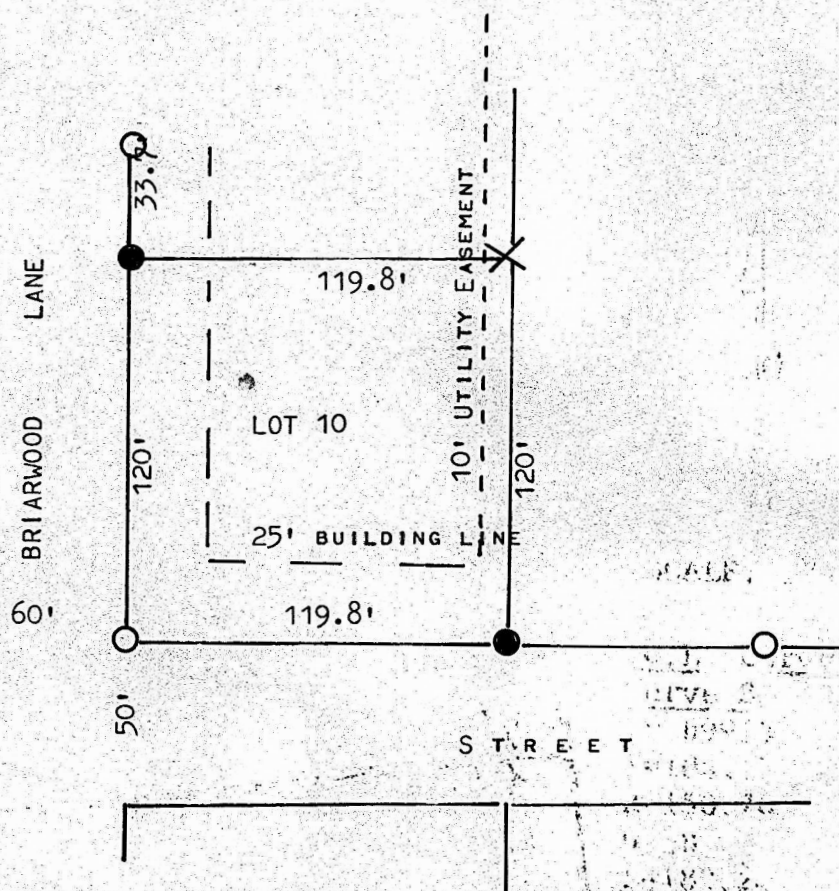

- PINS FOUND THIS SURVEY
● PINS SET THIS SURVEY

STATE OF KANSAS)
COUNTY OF MCPHERSON) SS

I, MELVIN FERGUSON, PROFESSIONAL ENGINEER OF THE STATE OF KANSAS DO HEREBY CERTIFY THAT UNDER MY SUPERVISION A SURVEY WAS MADE OF LOT 10, BLOCK 3, COUNTRYSIDE LAKE ADDITION TO THE CITY OF MCPHERSON, KANSAS, AND THAT THE ABOVE PLAT IS A TRUE EXHIBIT OF SAID SURVEY AS FAR AS IT IS KNOWN TO ME.

SURVEY CALLED FOR BY PERRIN AGY.

SIGNED THIS 7th DAY OF JUNE, 1982

Melvin Ferguson
MELVIN FERGUSON
PROFESSIONAL ENGINEER
MCPHERSON, KANSAS

