

DURR ENGINEERING,

SURVEYING, PLANNING, & DEVELOPMENT

525 HOWARD STREET
HUTCHINSON, KS 67501
PHONE: 316-663-9613

GRAPHIC SCALE
IN FEET

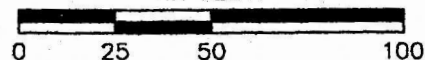

1" = 50'

NORTH

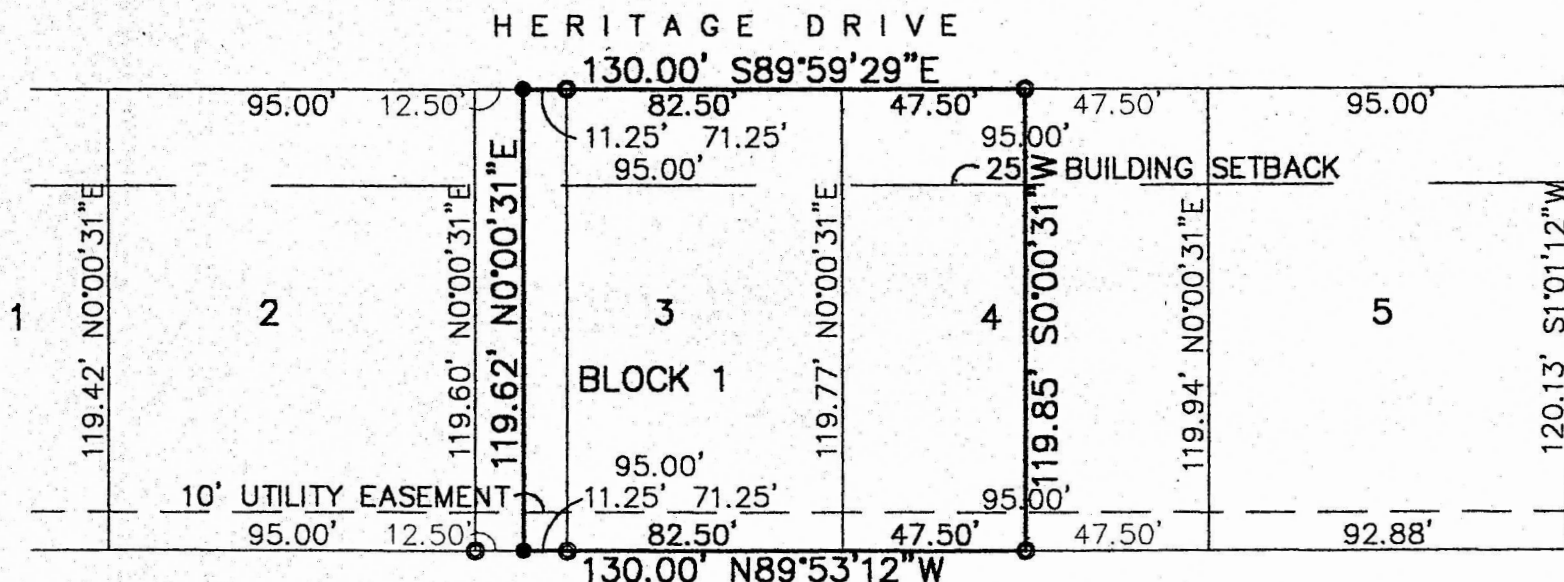
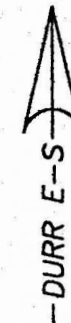

LEGEND

- PROPERTY CORNER FOUND
- PROPERTY CORNER SET

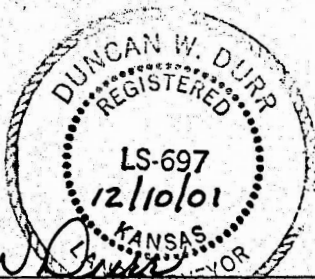

REGISTERED LAND SURVEYOR

I, DUNCAN W. DURR, DO HEREBY CERTIFY THE
HEREON SURVEY TO BE A TRUE AND ACCURATE
REPRESENTATION OF THE CONDITIONS FOUND
ON THE DATE HEREON WRITTEN.

CLIENT: RITA PERRIN

DRAWN: EL CADMEISTER

PROJECT: 1123

SHEET: 1 OF: 1

DESCRIPTION:

THE WEST HALF OF LOT 4, BLOCK 1, AND THE EAST 82.5 FEET OF LOT 3, BLOCK 1 OF COUNTRYSIDE HEIGHTS, AN ADDITION TO THE CITY OF McPHERSON, A SUBDIVISION IN THE WEST HALF OF THE NORTHEAST QUARTER OF SECTION 21, TOWNSHIP 19 SOUTH, RANGE 3 WEST OF THE SIXTH PRINCIPAL MERIDIAN, McPHERSON COUNTY, KANSAS.

STATE: KANSAS

COUNTY: McPHERSON

SEC: 21 TWP: 19 S R: 3 W

DATE: 12/10/2001