

SHEET NO. 1 OF 1

PROJECT NO. 1930

BY RLM DATE 7-25-83

moser & associates consulting engineers

3900 North Woodlawn
Wichita, Kansas 67220
316-683-2718

CLIENT Perrin Agency, Box 804, McPherson, KS- Prop. @ 1409 Tombo Ct., McPherson, Kansas

LEGAL DESCRIPTION: Lot 13, Block 2, Country Side Addition to the City of McPherson, Kansas.

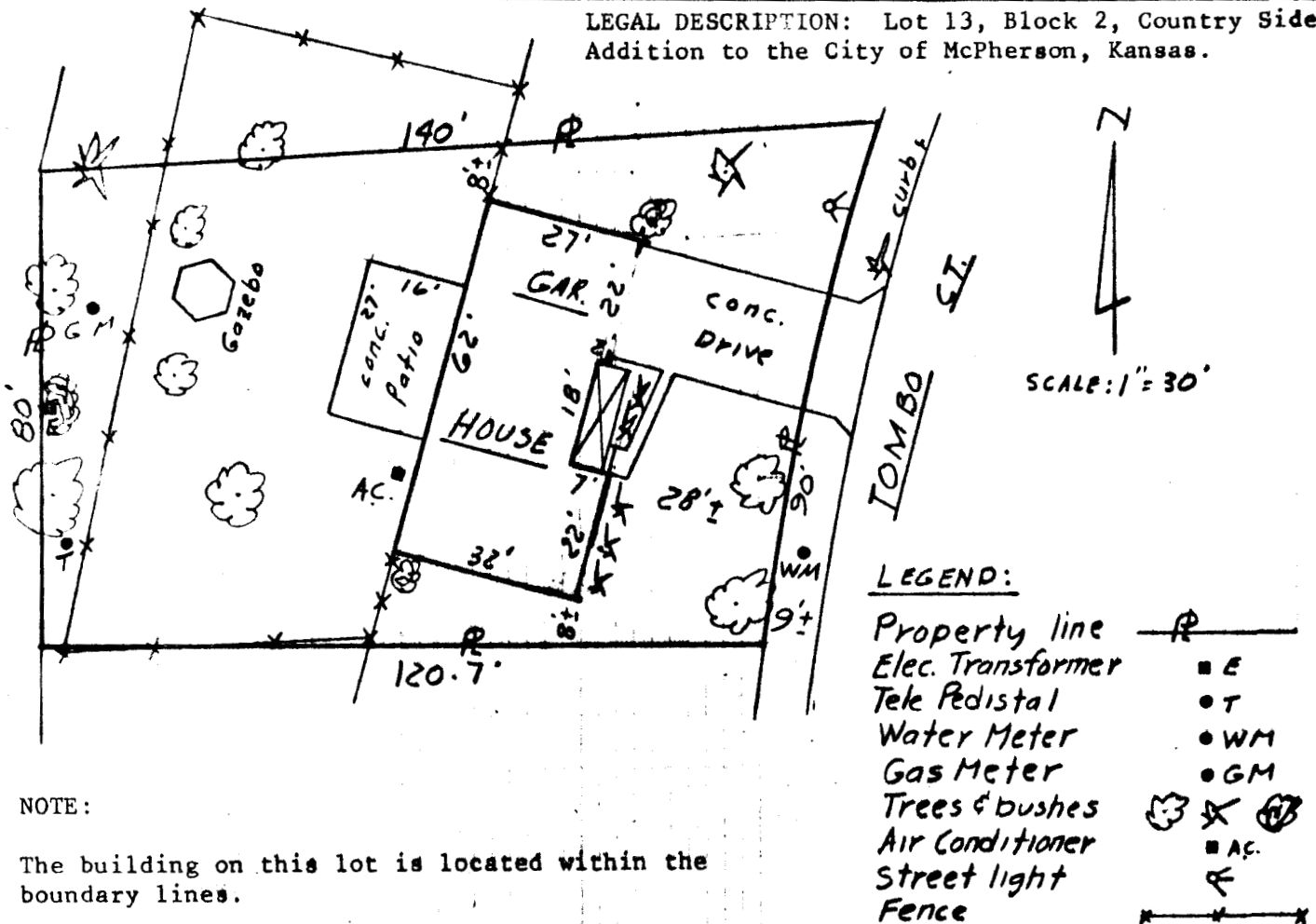

Robert L. Moser, L.S. 452