

Part of NE $\frac{1}{4}$ . Sec. 28., T.19.S., R.3.W., 6th. P.M.

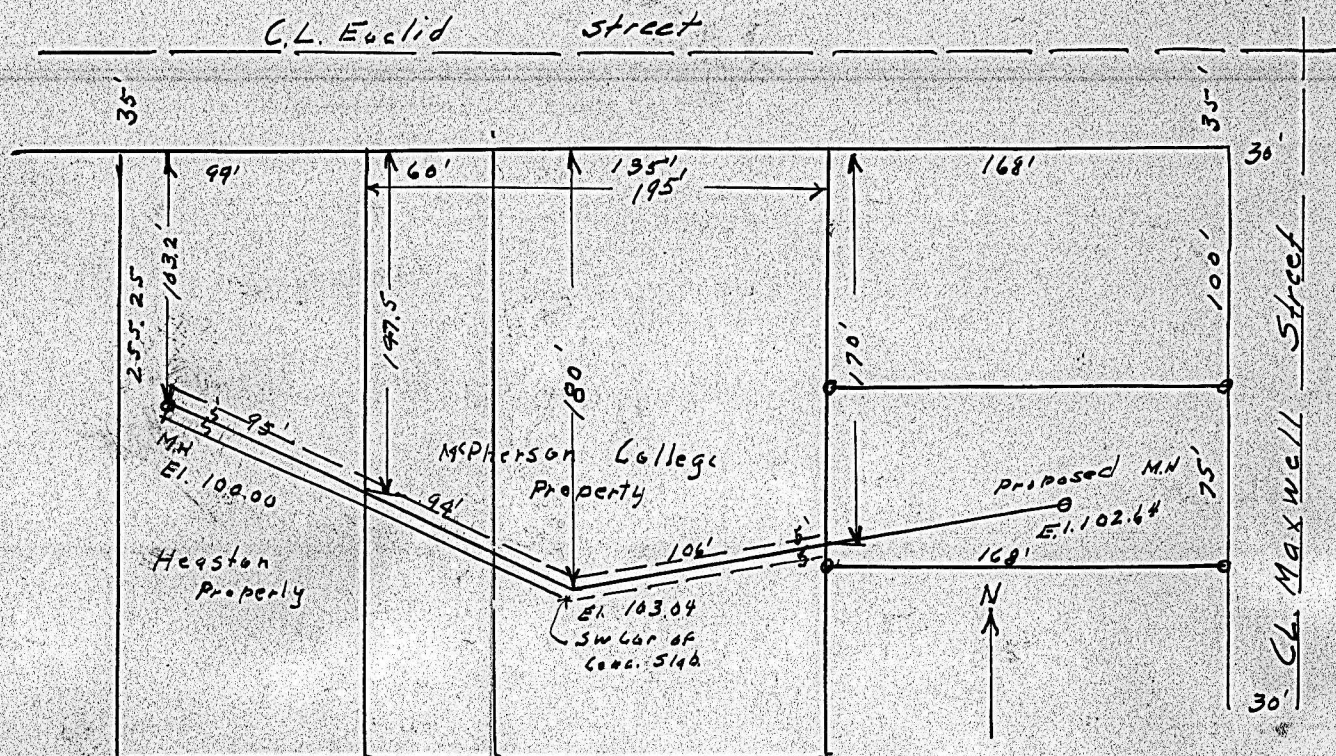

State of Kansas, County of McPherson, SS.

I, G.D. Johnson, Licensed Civil Engineer of the State of Kansas, do hereby certify that I did on the 21st. day of November, 1950 survey the following property: Part of the NE $\frac{1}{4}$ . Sec. 28., T.19.S., R.3.W., 6th. P. M. Beginning 192' east and 100' south of of the NE. Cor. of Cottingham Reserve in the City of McPherson, Kansas, thence east 168 ft., thence south 75 ft. thence west 168 ft. thence north 75 ft. to place of beginning.

I also surveyed and determined line of easements for construction and and mainteneces of sanitary sewer an following described tracts.

Heaston Tract. Beginning 363 ft west of SW. Cor of intersection of Euclid Street and Maxwell Street, thence south 255.25 ft., thence west 99 ft., thence north 255.25 ft., thence east 99 ft. Easement to be a strip 10 ft. wide extending 5 ft. north and 5ft south of of the line beginning 147.5 / ft south of NE. Cor. of said tract, thence northwesterly 95 / ft. to manhome 103.2 ft south of north line of said tract.

McPherson College Tract. Beginning 168 ft. west of SW. Cor of intersection of Euclid Street and Maxwell Street, thence south 255.25 ft., thence west 195 ft., thence north 255.25 ft., thence east 195 ft. to place of beginning. Easement to be a strip 10 ft. wide extending 5 ft. north and 5 ft. south of the line beginning 170 / ft south of NE. Cor. of said tract, thence southwesterly 106 / ft. to a point 180 / south of north line of said tract, thence northwesterly 95 / ft to a point 147.5 / ft. south of NW. Cor of said tract.

I also certify that accompanying plat is a true exhibit of said survey.



*G.D. Johnson*  
G. D. Johnson, Engineer.