

PROPERTY OF PAUL SARGENT

Part of the South half of the Northeast Quarter of Section 28-19-3W. described as follows;
Beginning at a point 360 ft. East and 175 ft. South of the Northeast corner of a tract of land known as the Cotttingham Reserve, thence South 200 ft., thence west 168 ft., thence North 200 ft., thence East 168 ft., to place of beginning.

EUCLID ST.

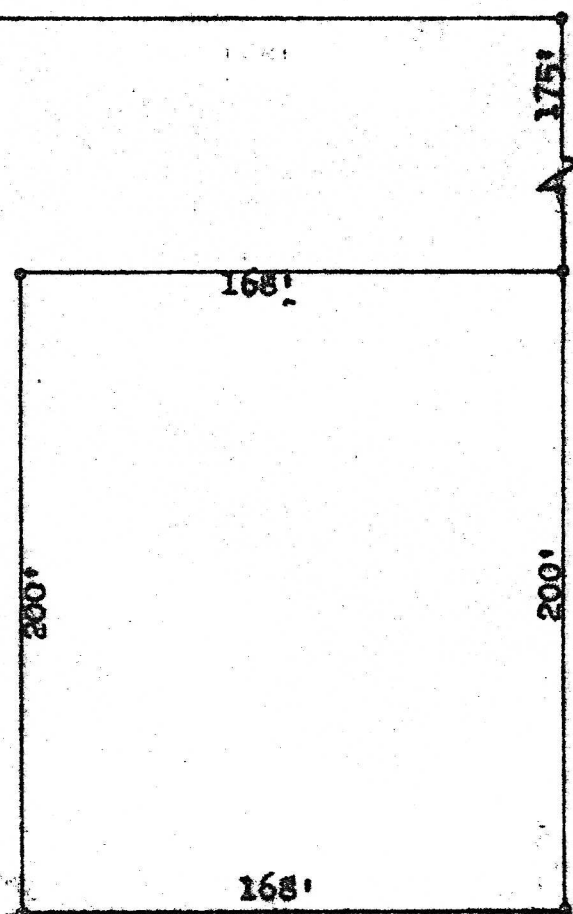

MAXWELL ST.

MICROFILM

May 21, 1941.

Wesley H. Hays
CITY ENGINEER.