

DR. LETTEER LEWIS PROPERTY

Part of the South half of the northeast quarter section 28-19-3W. described as follows:  
Commence at a point on the south side of Euclid st. 522 ft. west of the west line of Maxwell St. and 179.25 ft. south for place of beginning, thence 75 ft. South, thence 152 ft. East, thence 75 ft. North, thence 152 ft. East to point of beginning.

Also: Commence at a point on the south side of Euclid st. 522 ft. West of the West line of Maxwell St. and 175.25 ft. South, thence South 4 ft, thence West 152 ft. thence North 4 ft. thence East 152 ft. to point of beginning.

*Cottingham Reserve*

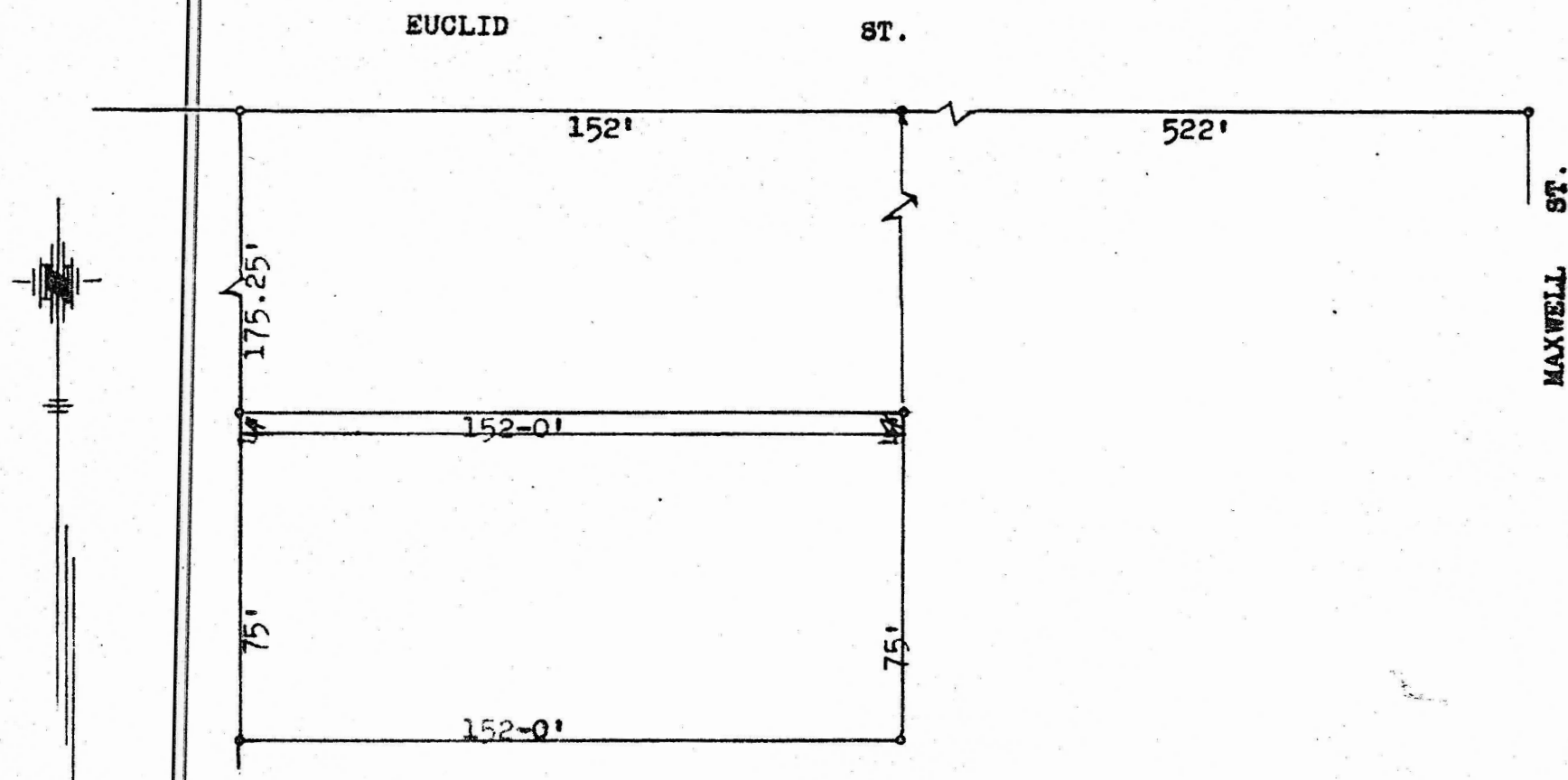

*Neal Harr*  
City Engineer  
May 21, 1941.

MICROFILM

MAXWELL ST.