

CHESTER ANDERSON PROPERTY.

Part of the south half of the Northeast Quarter of Section 28-19-3W described as follows:
Commence at a point on the South line of Euclid st. 522 ft. west of the West line of Maxwell st.
and 254.25 ft. South for a place of beginning, thence south 75 ft. to a roadway, thence West
152 ft, thence North 75 ft. , thence 152 ft. East to place of beginning.

Cottingham Reserve

EUCLID

ST.

MICROFILM

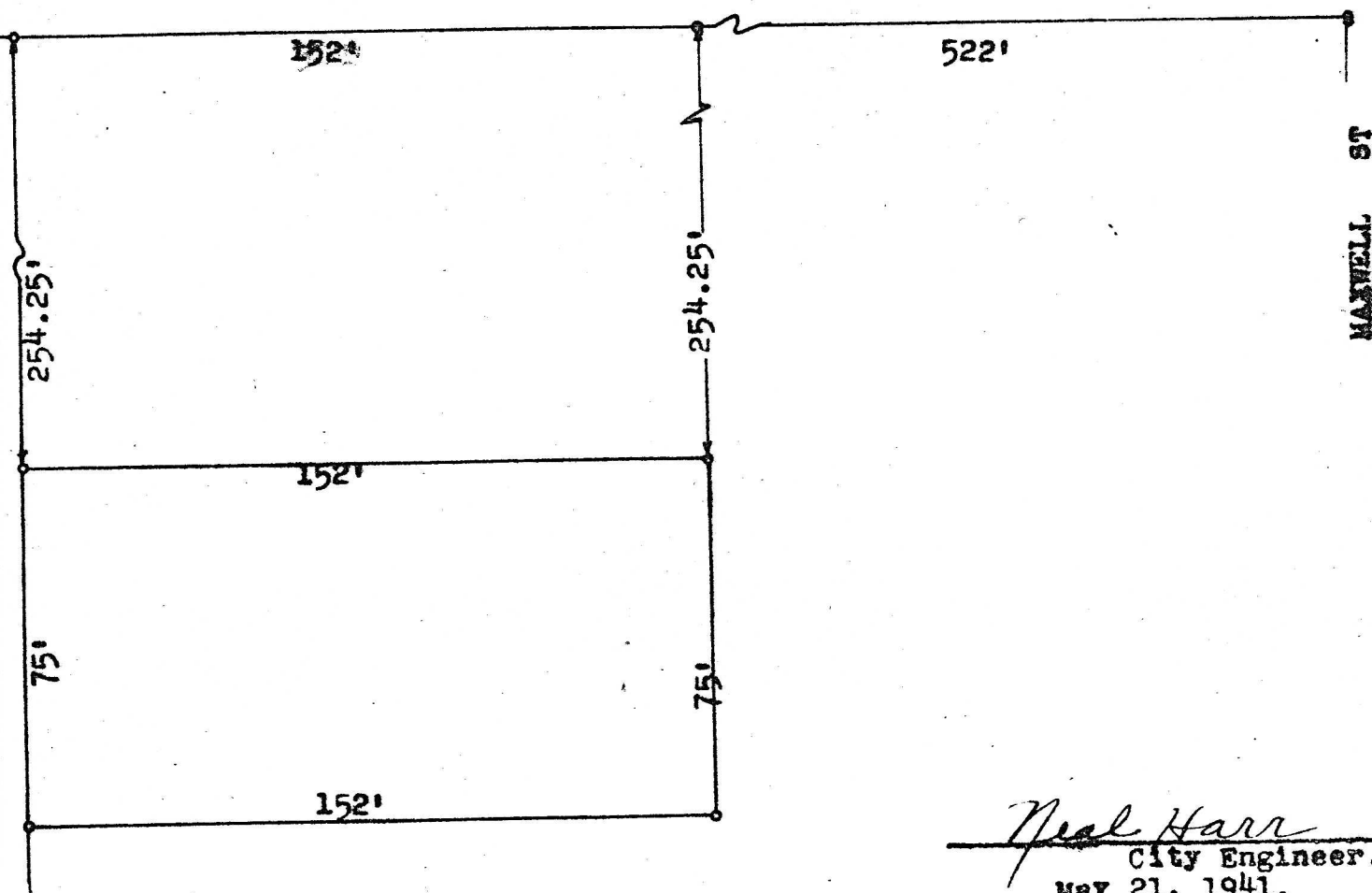

Neal Harr
City Engineer.
May 21, 1941.