

Lots 42, 43, & 44, Block 2, College Place Addition

McPherson, Kansas

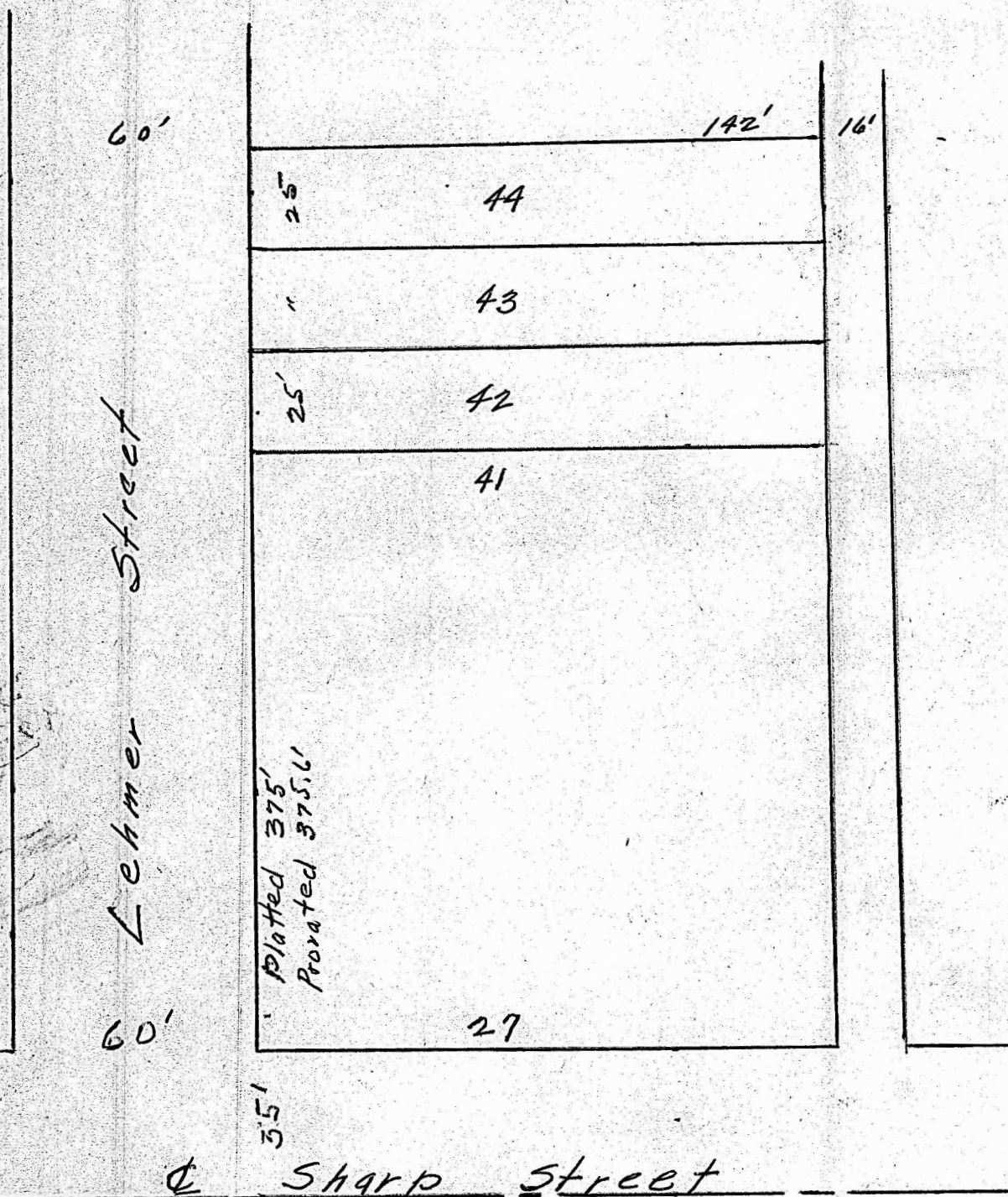

State of Kansas, County of McPherson, SS.

I, G.D. Johnson, Licensed Civil Engineer of the State of Kansas, do hereby certify that I did on the 31st. day of July, 1956 survey lots 42, 43, & 44, Block 2, College Place Addition to the City of McPherson, Kansas and that accompanying plat is a true exhibit of said survey.

G.D. Johnson

Reference of Sharp Street of surveys north of Sharp Street

CL. Maxwell Street and Sharp Street	1.7'	north of C.L. Of Pavement	EX ST. E&W
CL. Olivette	"	"	"
CL. Charles	"	"	"
CL. Carrie	"	"	"

NW. Cor. of Eshelman and Sharp Street

21.7' north of West end of curb return

17.3' west of north end of curb return

CL. Lehmer and Sharp Street CL. Pav north and south

12.2' north of Construction Joint

19.8' south of "

CL. Eshelman & Sharp. 0.25' south of CL. EX. ST. E&W