

McPherson Engineering & Land Surveying
P.O. Box 662
McPherson, Kansas 67460
620-241-0950 FAX 620-241-5086

Client: McPherson College

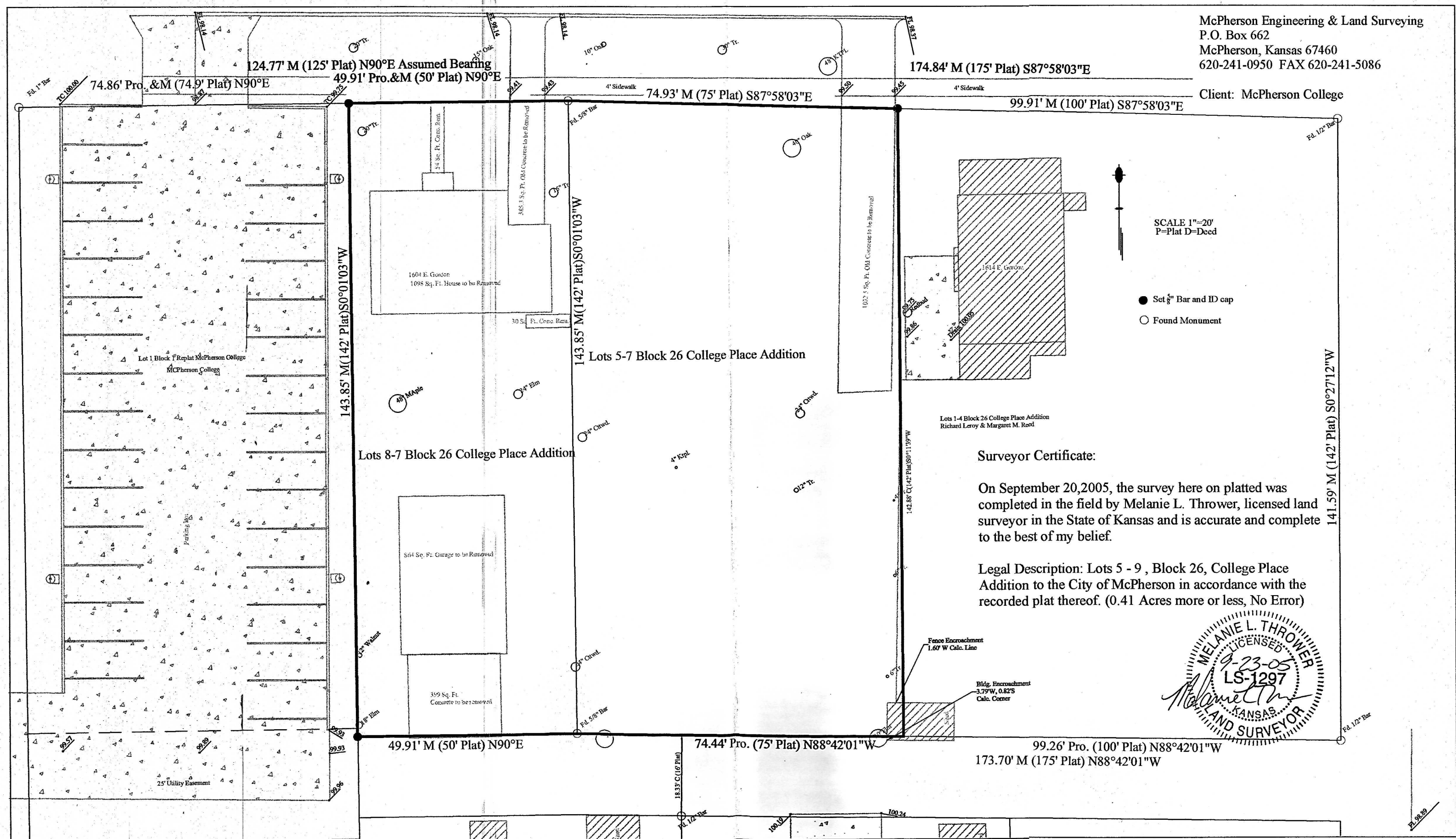

SCALE 1"=20'
P=Plat D=Deed

- Set 5/8" Bar and ID cap
- Found Monument

Surveyor Certificate:

On September 20, 2005, the survey here on platted was completed in the field by Melanie L. Thrower, licensed land surveyor in the State of Kansas and is accurate and complete to the best of my belief.

Legal Description: Lots 5 - 9, Block 26, College Place Addition to the City of McPherson in accordance with the recorded plat thereof. (0.41 Acres more or less, No Error)

