

A SURVEY OF A TRACT OF LAND IN
COLLEGE PLACE ADDITION
McPHERSON, KANSAS

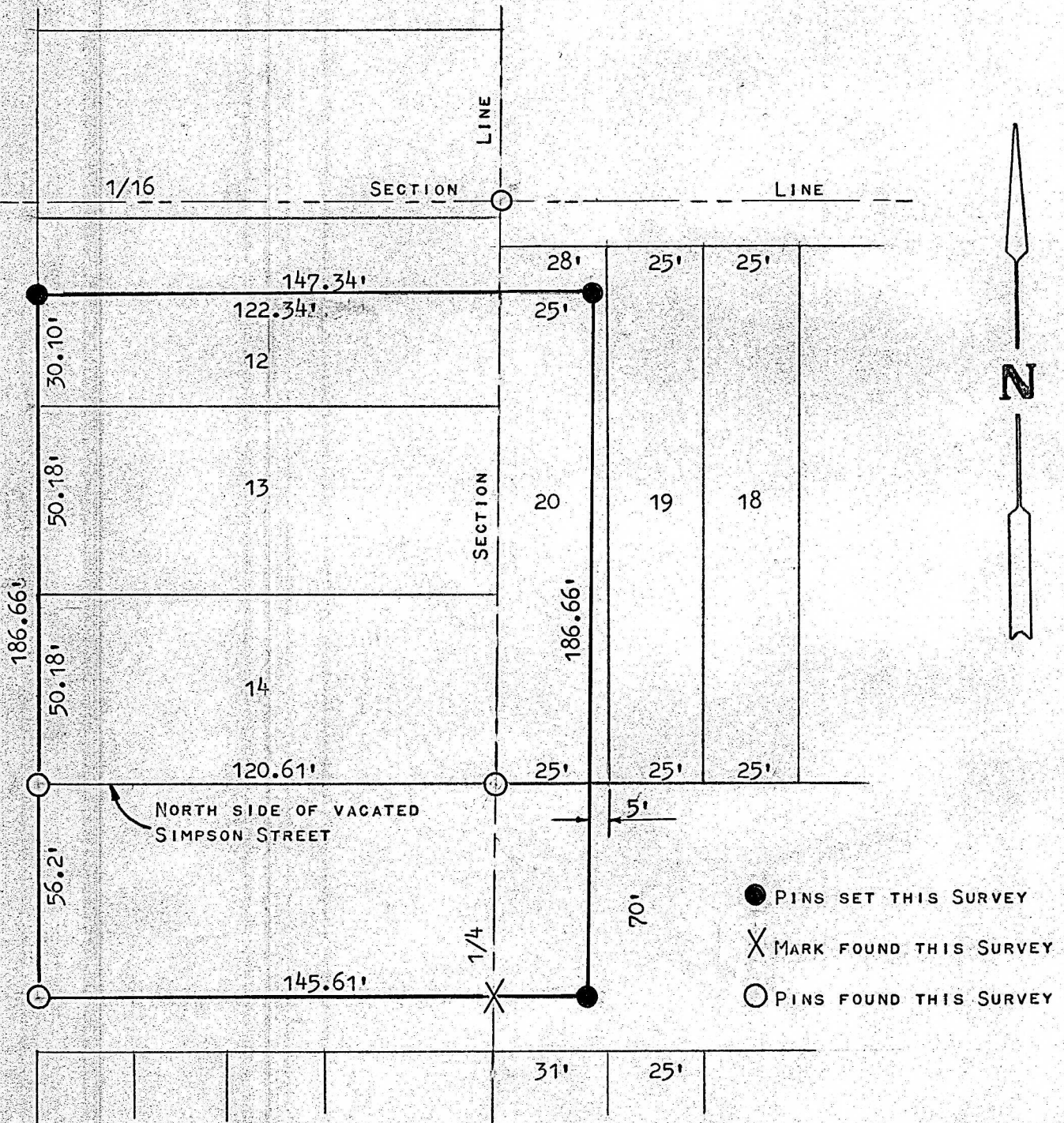

STATE OF KANSAS)
COUNTY OF MCPHERSON) ss

I, MELVIN FERGUSON, COUNTY ENGINEER OF MCPHERSON COUNTY, KANSAS, DO HEREBY CERTIFY THAT UNDER MY SUPERVISION A SURVEY WAS MADE OF THE SOUTH 30.10 FEET OF LOT 12 AND ALL OF LOTS 13 AND 14, BLOCK 16, COLLEGE PLACE ADDITION, MCPHERSON, KANSAS, ACCORDING TO A PERMANENT SURVEY NO. 111 AND PART OF THE NORTH 1/2 OF SECTION 27, T19S-R3W OF THE SIXTH P.M., DESCRIBED AS FOLLOWS: BEGINNING AT THE SW CORNER OF LOT 14, BLOCK 16, COLLEGE PLACE ADDITION, THENCE SOUTH 56.2 FEET, THENCE EAST 145.61 FEET, THENCE NORTH 186.66 FEET, THENCE WEST 25 FEET, THENCE SOUTH 130.46 FEET TO THE SE CORNER OF SAID LOT 14, THENCE WEST TO THE POINT OF BEGINNING, BEING A PART OF SIMPSON STREET, NOW VACATED, AND PART OF LOT 20, BLOCK 1, EAST COLLEGE ADDITION TO MCPHERSON, ALL ACCORDING TO THE PERMANENT SURVEY NO. 111 AND THE ABOVE PLAT IS A TRUE EXHIBIT OF SAID SURVEY AS FAR AS IT IS KNOWN TO ME.

SURVEY CALLED FOR BY GEORGE PITCHER.

SIGNED THIS 29th DAY OF MARCH, 1974.

Melvin Ferguson
MELVIN FERGUSON
COUNTY ENGINEER
MCPHERSON CO., KANSAS



MICROFILM