

A SURVEY IN BLOCK 10,  
COLLEGE PLACE ADDITION  
MC PHERSON, KANSAS

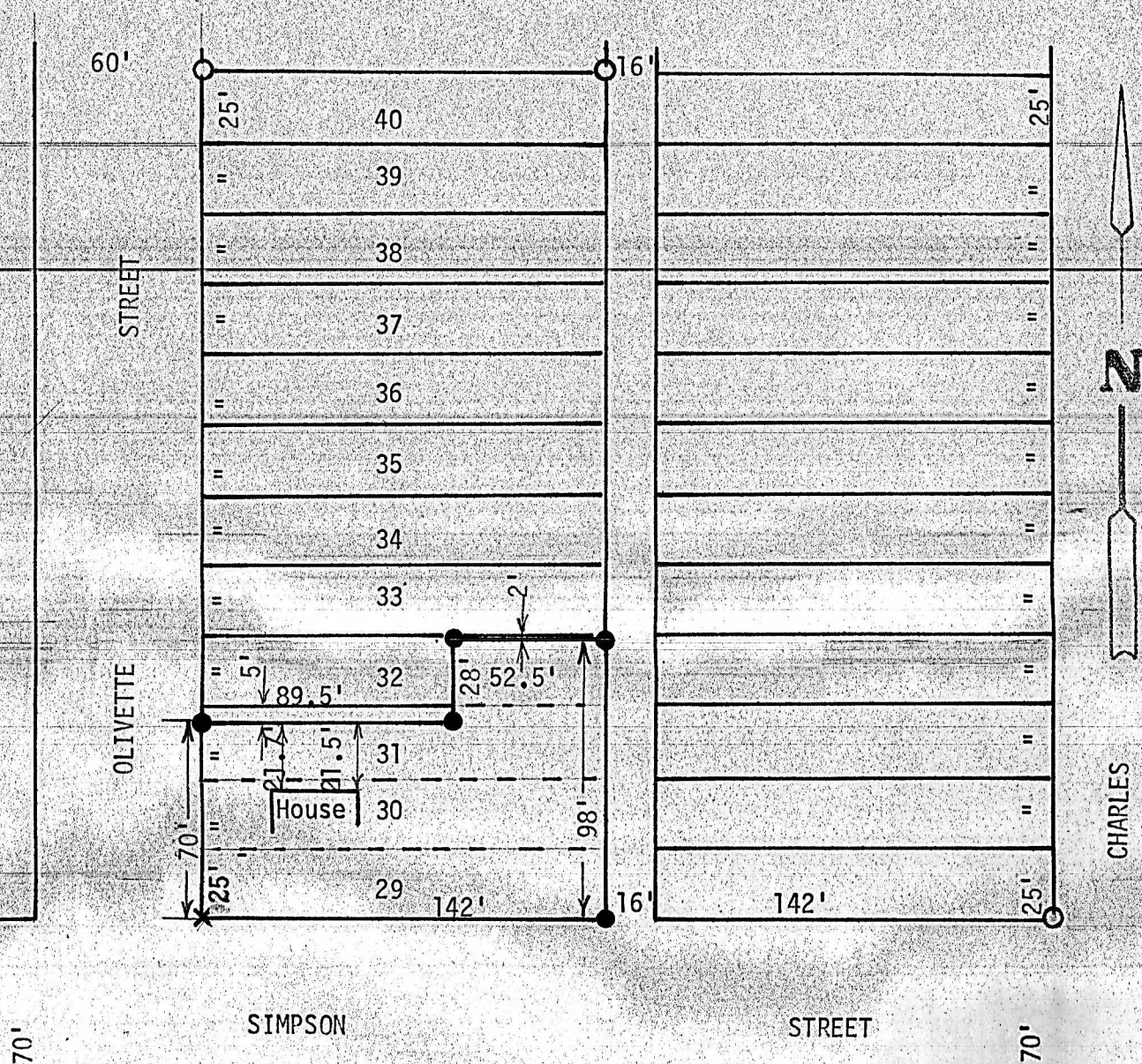

- Pins Found this Survey
- Pins Set This Survey

State of Kansas )  
County of McPherson) SS

I, F. R. Rankin, County Engineer of McPherson County, do hereby certify that under my supervision a survey was made of Lots 29, 30 and the South 20 feet of Lot 31, and the East 52.5 feet of the North 5 feet of Lot 31 and the East 52.5 feet of the South 23.0 feet of Lot 32, Block 10, College Place Addition, to the City of McPherson, Kansas. The above plat is a true exhibit of said survey as far as it is known to me.  
Survey called for by Leslie Fraley, Jr.  
Signed this 3 day of March, 1972

*F. R. Rankin*  
F. R. Rankin, P. E.  
County Engineer  
McPherson, Kansas

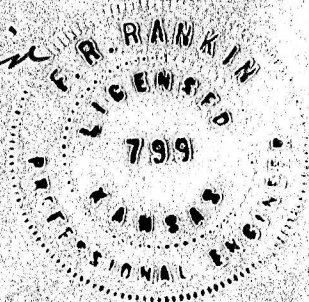

MICROFILM