

Survey for: McPherson Realty Exchange
 By: Garber Surveying Service, P.A.
 217 East First Avenue, Suite 9
 Hutchinson, Kansas 67501
 Phone 316-665-7032

DESCRIPTION: Survey of Lots 29, 30, 31, 32 and 33, Block 9,
 College Place Addition to the City of McPherson, McPherson
 County, Kansas.

A/K/A 400 N. Maxwell Street

LEGEND

- - Iron Pin Found
- - Iron Pin Set

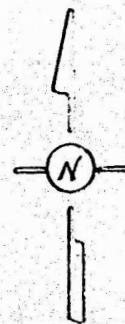

SCALE: 1"=30'

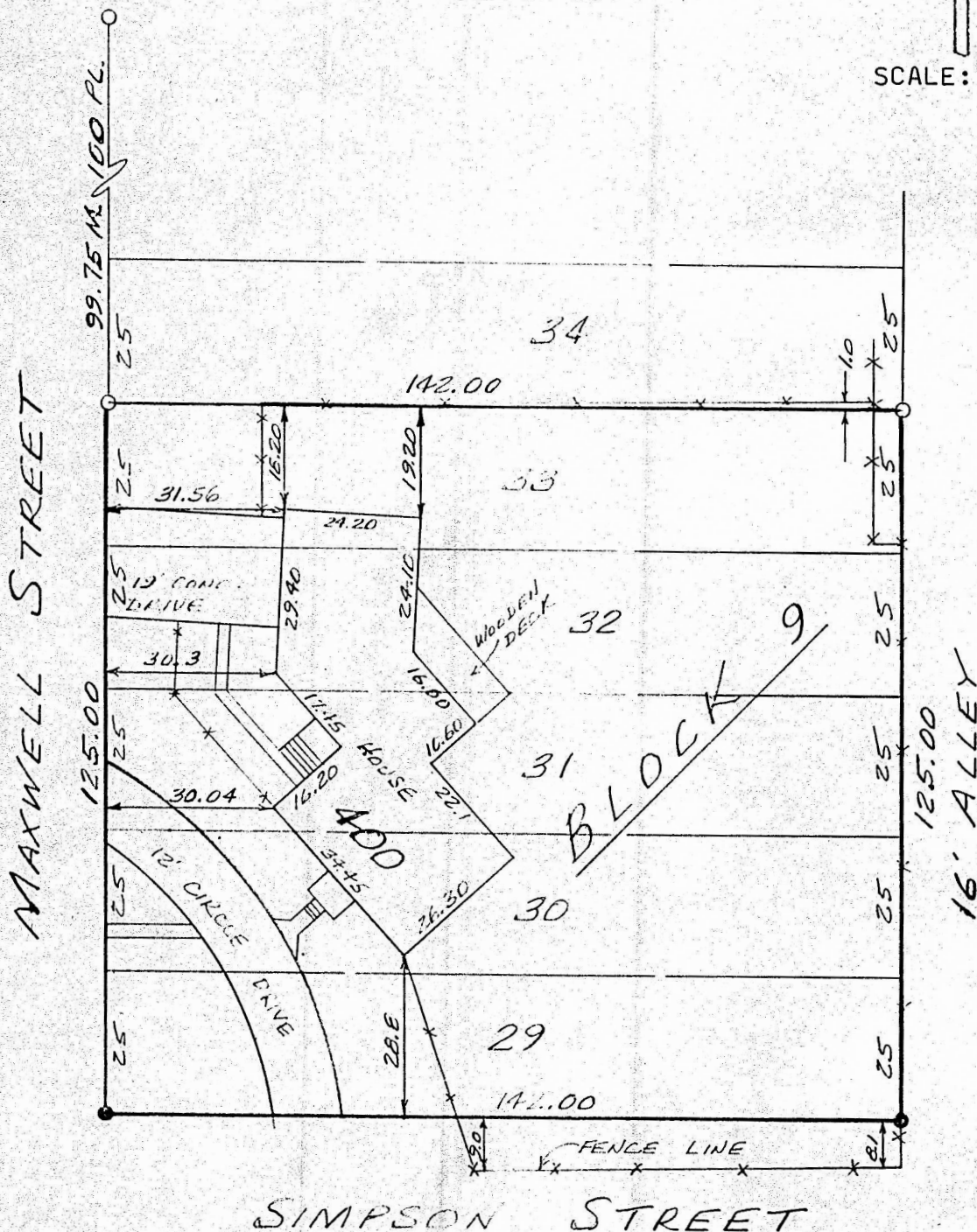

I hereby certify this plat to be a true, correct
 and complete representation of the property described
 above and that there are no encroachments or overlaps
 either way across property lines except as shown hereon,
 as surveyed by me, this 23rd day of May, 1983.

Daniel E. Garber
 Daniel E. Garber RLS #683



G83-105