

ENGINEERING, SURVEYING, PLANNING, & DEVELOPMENT

6611 E 4TH AVE.
HUTCHINSON, KS. 67501
PHONE: 316-663-9613

531 NORTH ESHELMAN

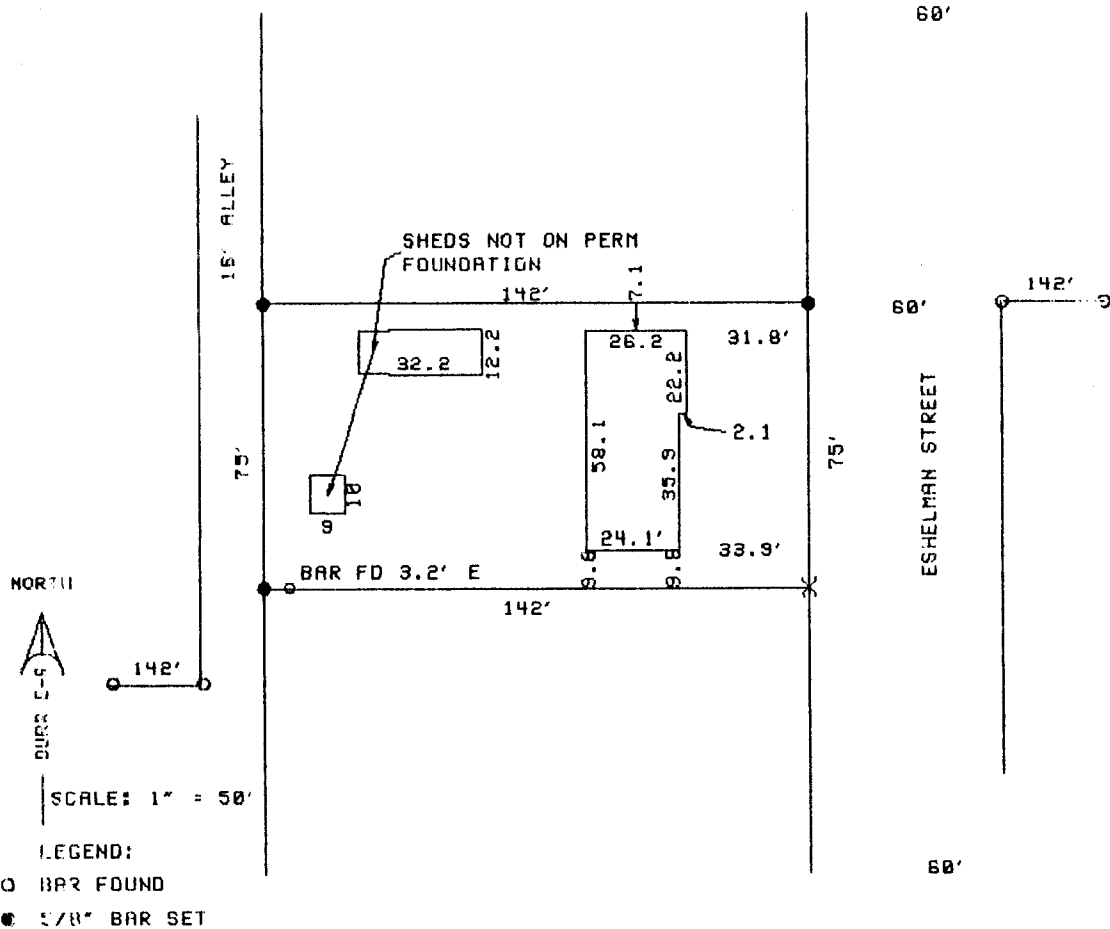

DUNCAN W. DURR, DO HEREBY CERTIFY THE ABOVE SURVEY TO BE TRUE AND CORRECT AS SURVEYED BY ME THIS DATE HEREIN WRITTEN. I FURTHER CERTIFY THAT THERE ARE NO ENCROACHMENTS.

LS-897
[Signature]
 REGISTERED LAND SURVEYOR
 DATE EXPIRES 12-94

CLIENT: McPHERSON COUNTY ABSTRACT AND TITLE

DESCRIPTION: LOTS 10, 11, 12, BLOCK 5, COLLEGE PLACE ADDITION TO THE CITY OF McPHERSON, McPHERSON COUNTY, KANSAS.

ALL IN SECTION 27, TOWNSHIP 19 SOUTH, RANGE 3 WEST OF THE 6TH PM.

AKA: 531 NORTH ESHELMAN

STATE: KANSAS COUNTY: McPHERSON PROJECT: 94-98