

Melanie L. Thrower, P.E., L.S.
P.O. Box 662
McPherson, KS 67460
620-241-0950

PROPERTY SURVEY FOR LOT SPLIT
Lots 44-46 and Lots 41-43, Block 4,
College Place Addition
aka 542 Eshelman

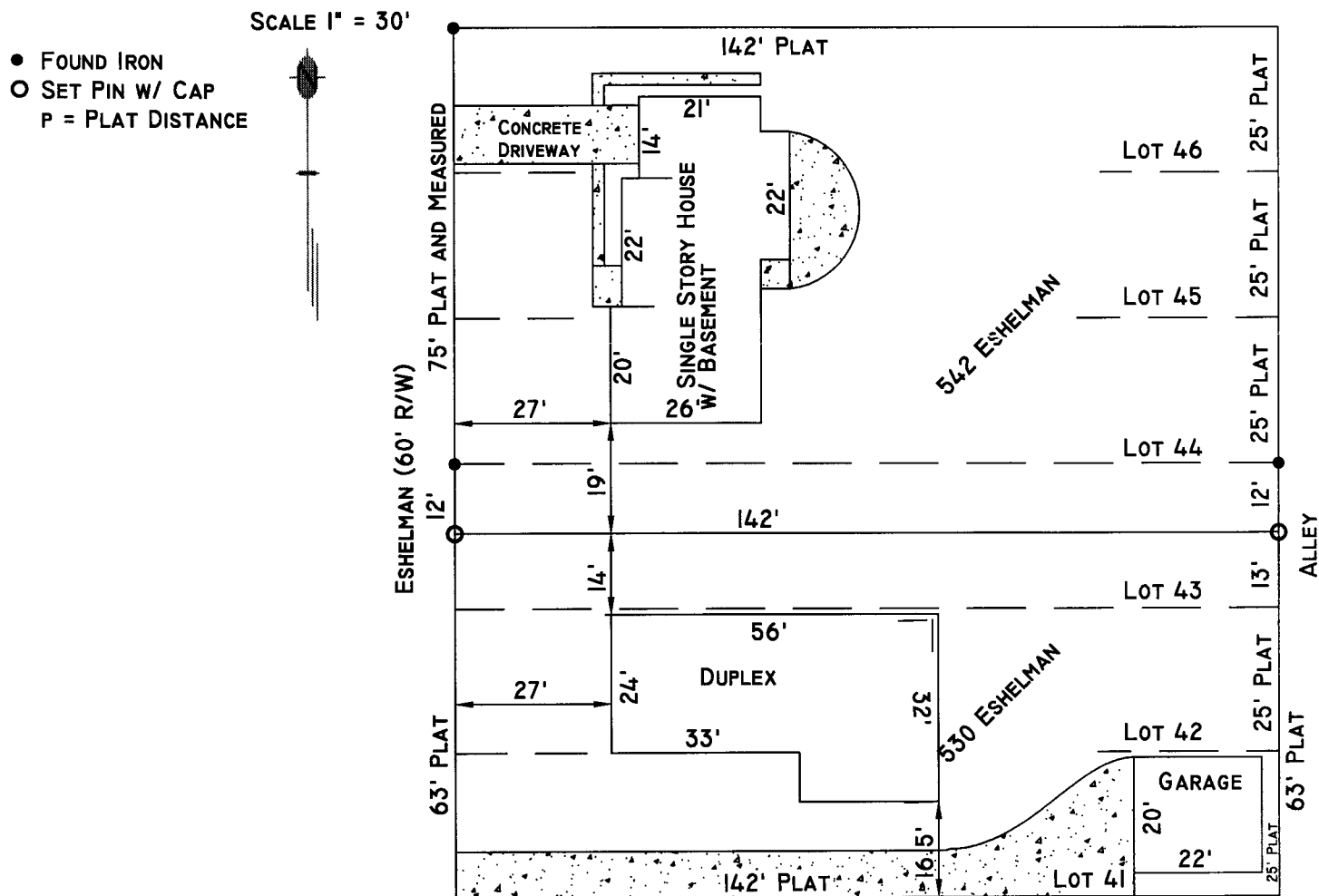

DESCRIPTION:

Attachment to Lots 44-46: The North 12.00 feet of Lot 43, Block 4, College Place Addition to the City of McPherson, McPherson County, Kansas.

I, MELANIE L. THROWER, REGISTERED LAND SURVEYOR IN THE STATE OF KANSAS DO HEREBY CERTIFY THAT UNDER MY DIRECT SUPERVISION A SURVEY WAS MADE OF THE ABOVE DESCRIBED PROPERTY AND THE PROPERTY IS A TRUE EXHIBIT OF SAID SURVEY AS FAR AS IT IS KNOWN TO ME.

Signed this 7th Day of September, 2001.

