

COLLEGE PLACE ADDITION  
LOTS 10 TO 13 INC. BLOCK 1  
AND A TRACT

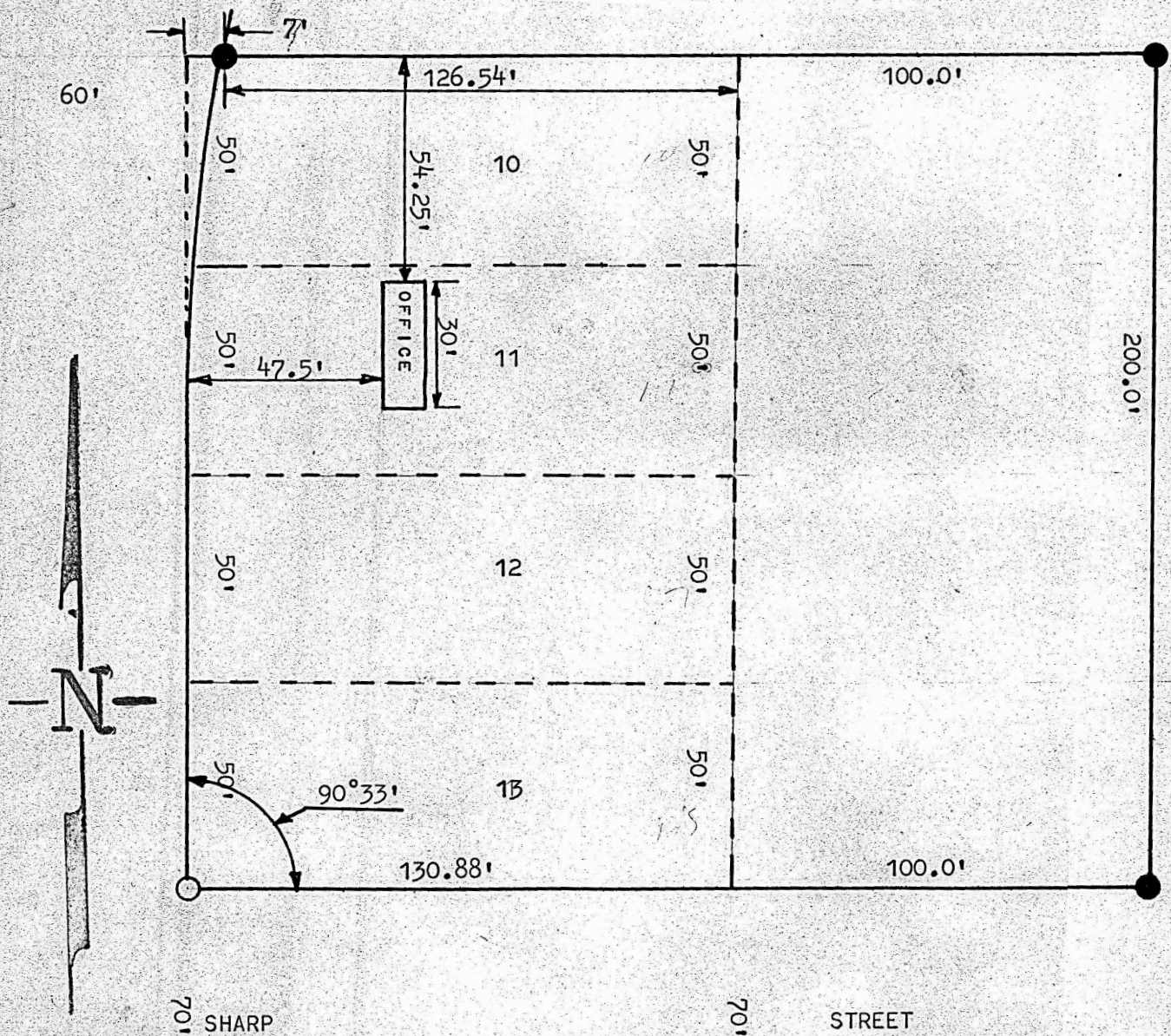

- PINS SET THIS SURVEY
- PINS FOUND THIS SURVEY

STATE OF KANSAS)  
McPHERSON COUNTY) SS

II FRANCIS R. RANKIN PROFESSIONAL ENGINEER OF THE STATE OF KANSAS, DO HEREBY CERTIFY, THAT THE ABOVE SURVEY WAS MADE UNDER MY SUPERVISION, OF LOTS 10, 11, 12, & 13 BLOCK 1 COLLEGE PLACE ADDITION AND A TRACT DESCRIBED AS FOLLOWS: BEGINNING AT THE NE. CORNER LOT 10, BLOCK 1 COLLEGE PLACE ADD. THENCE EAST 100.0' THENCE SOUTH 200.0', THENCE WEST 100.0', TO THE SE. CORNER OF LOT 13, TO THE CITY OF MCPHERSON, KANSAS, AND THAT THE ACCOMPANYING PLAT IS A TRUE EXHIBIT OF SAID SURVEY AS FAR AS IT IS KNOWN TO ME.

SURVEY CALLED FOR BY GEORGE R. CASEBEER

SIGNED THIS 23 DAY OF Nov 1962

**FRANCIS R. RANKIN**  
LICENSED  
799  
PROFESSIONAL ENGINEER  
FRANCIS RANKIN  
ENGINEER & SURVEYOR  
MCPHERSON, KANSAS