

Melanie L. Thrower, P.E., L.S.  
P.O. Box 662  
McPherson, KS 67460  
241-0950 FAX 241-5086

Set Lot Pins  
135 N. Charles  
McPherson, KS 67460

● Iron Bar Found

SCALE 1"=50'

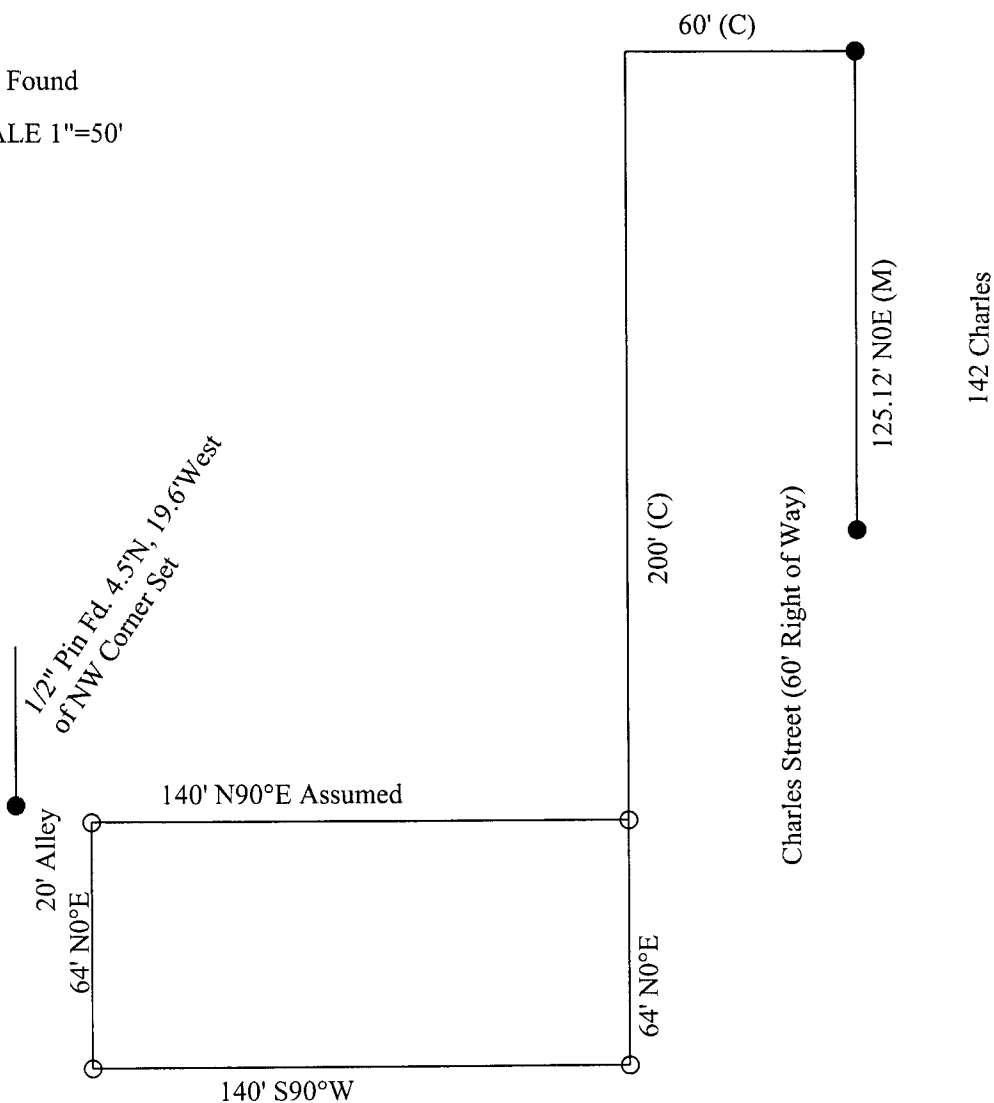

Melanie L. Thrower, Registered Land Surveyor in the State of Kansas, certifies that on January 25, 2002, the property described Lot 17, Lot 19, and the North 14 feet of Lot 21 of Block 5, College Hill Addition was surveyed by myself.

Melanie L. Thrower, P.E., L.S.  
MELANIE L. THROWER

