

A SURVEY OF LOT 16 OF BLOCK 1  
OF CLEARVIEW HEIGHTS ADDITION  
TO THE CITY OF McPHERSON, KANSAS

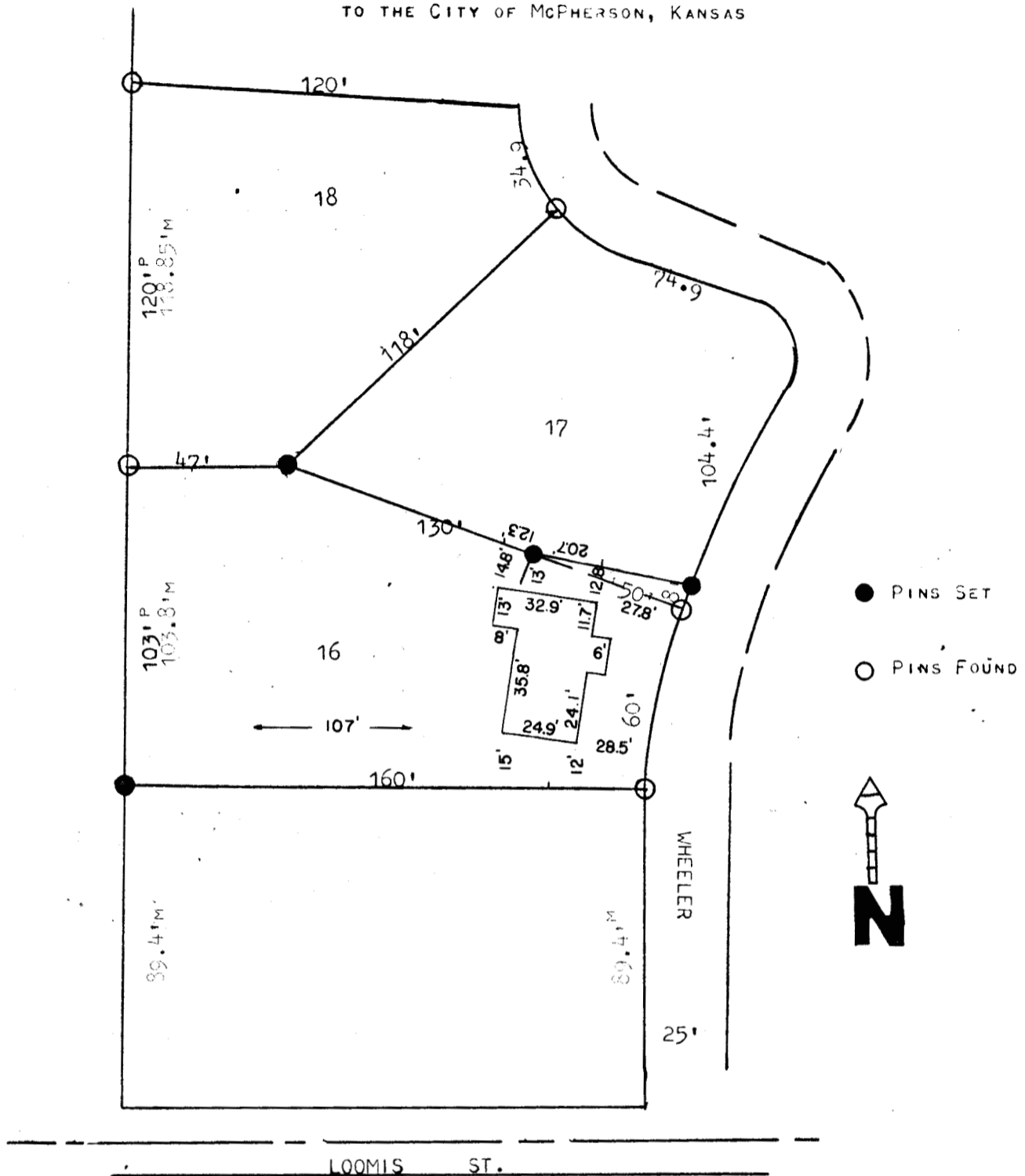

STATE OF KANSAS )  
COUNTY OF McPHERSON) ss

I, F.R. RANKIN, COUNTY ENGINEER OF McPHERSON COUNTY, KANSAS, DO HEREBY CERTIFY, THAT THE SURVEY WAS MADE UNDER MY SUPERVISION OF LOT 16, BLOCK 1, CLEARVIEW HEIGHTS ADDITION TO McPHERSON AND A TRACT OF LAND DESCRIBED AS FOLLOWING: BEGINNING AT THE SOUTHEAST CORNER OF LOT 17, BLOCK 1, CLEARVIEW HEIGHTS ADDITION TO McPHERSON, KANSAS, THENCE IN A NORTHWESTERLY DIRECTION 50 FEET ALONG THE SOUTH LINE OF SAID LOT, THENCE IN AN EASTERLY DIRECTION TO A POINT ON THE EAST LINE OF SAID LOT, BEING 3 FEET NORTH OF THE SOUTHEAST CORNER OF SAID LOT, THENCE IN A SOUTHWESTERLY DIRECTION 3 FEET TO PLACE OF BEGINNING, AND THE ABOVE PLAT IS A TRUE EXHIBIT OF SAID SURVEY AS FAR AS IT IS KNOWN TO ME.

THIS SURVEY CALLED FOR BY DUGUID INVESTMENT COMPANY

SIGNED THIS 4 DAY OF AUGUST 1967

*F.R. Rankin*  
F.R. RANKIN  
COUNTY ENGINEER



MICROFILM 7