

Melanie L. Thrower, P.E., L.S.
P.O. Box 662
McPherson, KS 67460
620-241-0950
Fax 620-241-5086
Cell 620-242-7170

SURVEY TO LOCATE/SET PINS
Lot 6 and S. 1/2 Lot 5, Block 4 Clarke's Addition
to City of McPherson
aka 920 S. Walnut

- Found 5/8" Bar
- Set 1/2" Rebar with ID Cap

1" = 30'

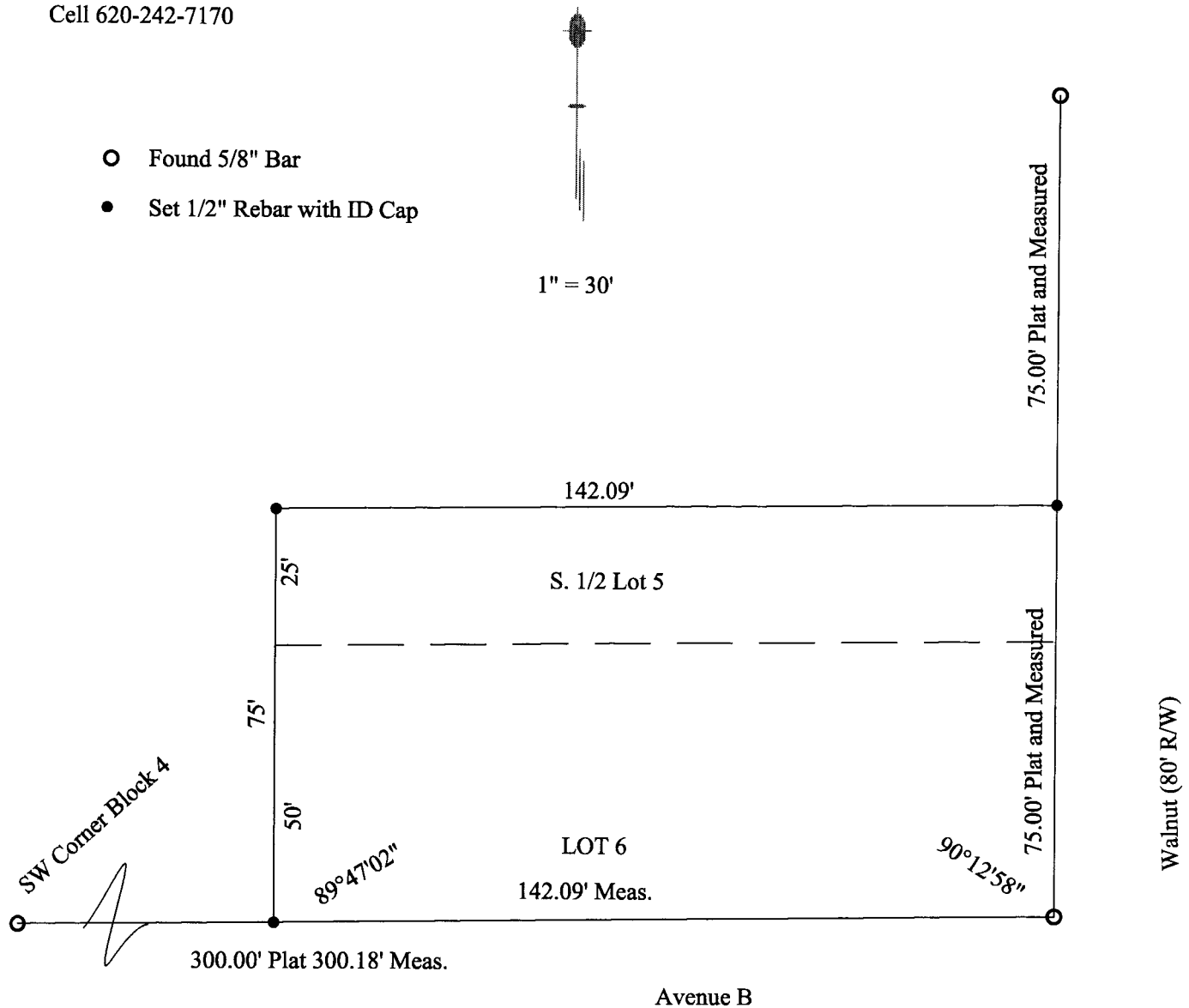

I, MELANIE L. THROWER, REGISTERED LAND SURVEYOR IN THE STATE OF KANSAS DO HEREBY CERTIFY THAT UNDER MY DIRECT SUPERVISION A SURVEY WAS MADE OF THE ABOVE DESCRIBED PROPERTY AND THE PROPERTY IS A TRUE EXHIBIT OF SAID SURVEY AS FAR AS IT IS KNOWN TO ME.

Signed this 16th Day of May, 2001

