

A SURVEY OF THE EAST 90 FT. OF LOTS 1 & 2
BLOCK 6 CLARKE'S FIRST ADDITION
MC PHERSON, KANSAS

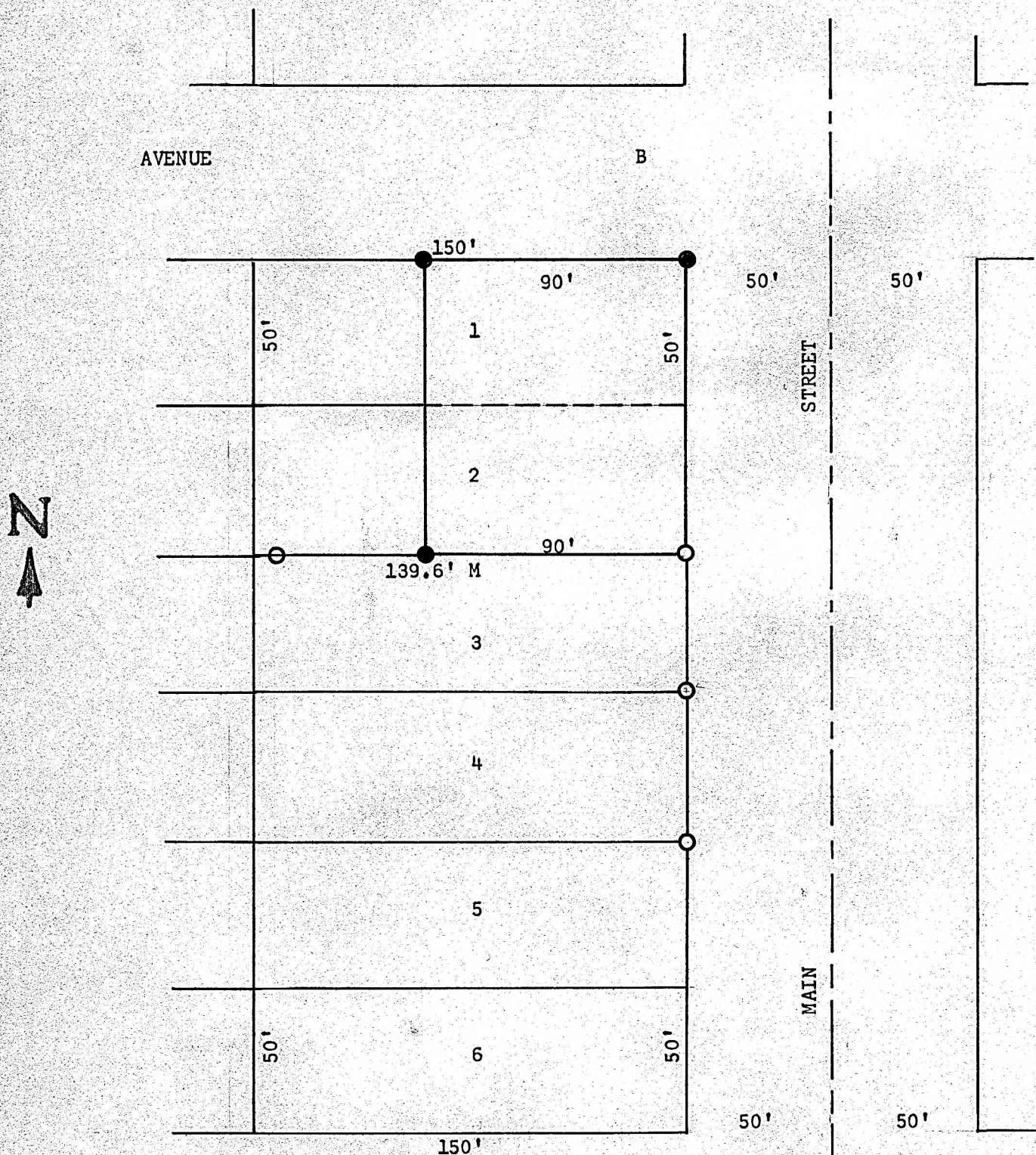

- Pins Set This Survey
- Pins Found This Survey

State of Kansas)
County of McPherson) SS

I, Melvin Ferguson, County Engineer of McPherson County, Kansas do hereby certify that under my supervision a survey was made of the East 90 Feet of Lots 1 & 2, Block 6, Clarke's First Addition, McPherson, Kansas and that the above plat is a true exhibit of said survey as far as it is known to me.

Survey called for by Doug Cheesman

Signed this 3rd day of May, 1974

Melvin Ferguson
Melvin Ferguson, P. E.
County Engineer
McPherson County, Kansas



MICROFILM