

A SURVEY OF PARTS OF LOTS 4, 5, 12, 13, BLOCK 4,
AND LOTS 4, 5, BLOCK 10, CLARK'S 3RD ADDITION
MCPHERSON, KANSAS

NOTE: CENTRAL STREET BEING THE EAST 45 FEET OF LOT 6 & 11 OF BLOCK
4 & 10; ALSO THE WEST 5 FEET OF LOTS 5 & 12, BLOCK 10 & 4.

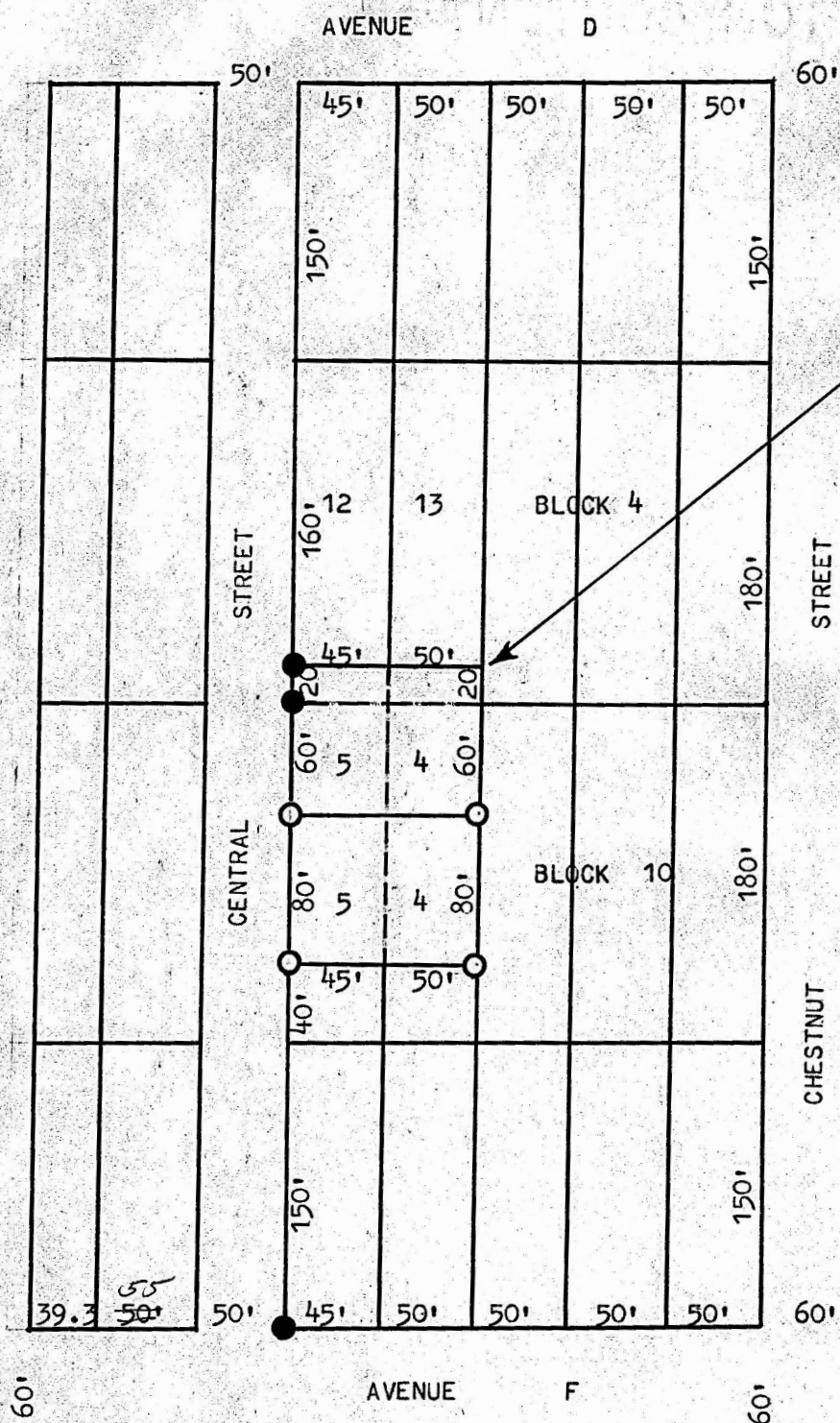

NOTE: FENCE POST
BEING .25' EAST AND
.08' NORTH OF PROP.
CORNER,

- PINS FOUND THIS SURVEY
- PINS SET THIS SURVEY

STATE OF KANSAS)
COUNTY OF MCPHERSON) SS

I, FRANCIS RANKIN, COUNTY ENGINEER OF MCPHERSON COUNTY, KANSAS, DO HEREBY
CERTIFY THAT UNDER MY SUPERVISION A SURVEY WAS MADE OF A LOT BEING THE SOUTH
20 FEET AND THE EAST 45 FEET OF LOT 12, THE SOUTH 20 FEET OF LOT 13, BLOCK 4,
CLARK'S 3RD ADDITION TO THE CITY OF MCPHERSON, KANSAS, AND THE EAST 45 FEET OF
THE NORTH 60 FEET OF LOT 5, AND THE NORTH 60 FEET OF LOT 4, BLOCK 10 OF SAID
CLARK'S 3RD ADDITION. A SURVEY WAS ALSO MADE OF A LOT IN BLOCK 10 OF CLARK'S
3RD ADDITION TO THE CITY OF MCPHERSON, KANSAS; BEING THE EAST 45 FEET OF THE
NORTH 80 FEET OF THE SOUTH 120 FEET OF LOT 5, AND THE NORTH 80 FEET OF THE SOUTH
120 FEET OF LOT 4. I ALSO CERTIFY THAT THE ABOVE PLAT IS A TRUE EXHIBIT OF SAID
SURVEY AS FAR AS IT IS KNOWN TO ME.

SURVEY CALLED FOR BY DENNIS EVERHART.

SIGNED THIS 13 DAY OF JUNE, 1973.

Francis Rankin
F. R. RANKIN
COUNTY ENGINEER
MCPHERSON COUNTY, KANSAS
799
KANSAS
PROFESSIONAL ENGINEER

MICROFILM