

60'

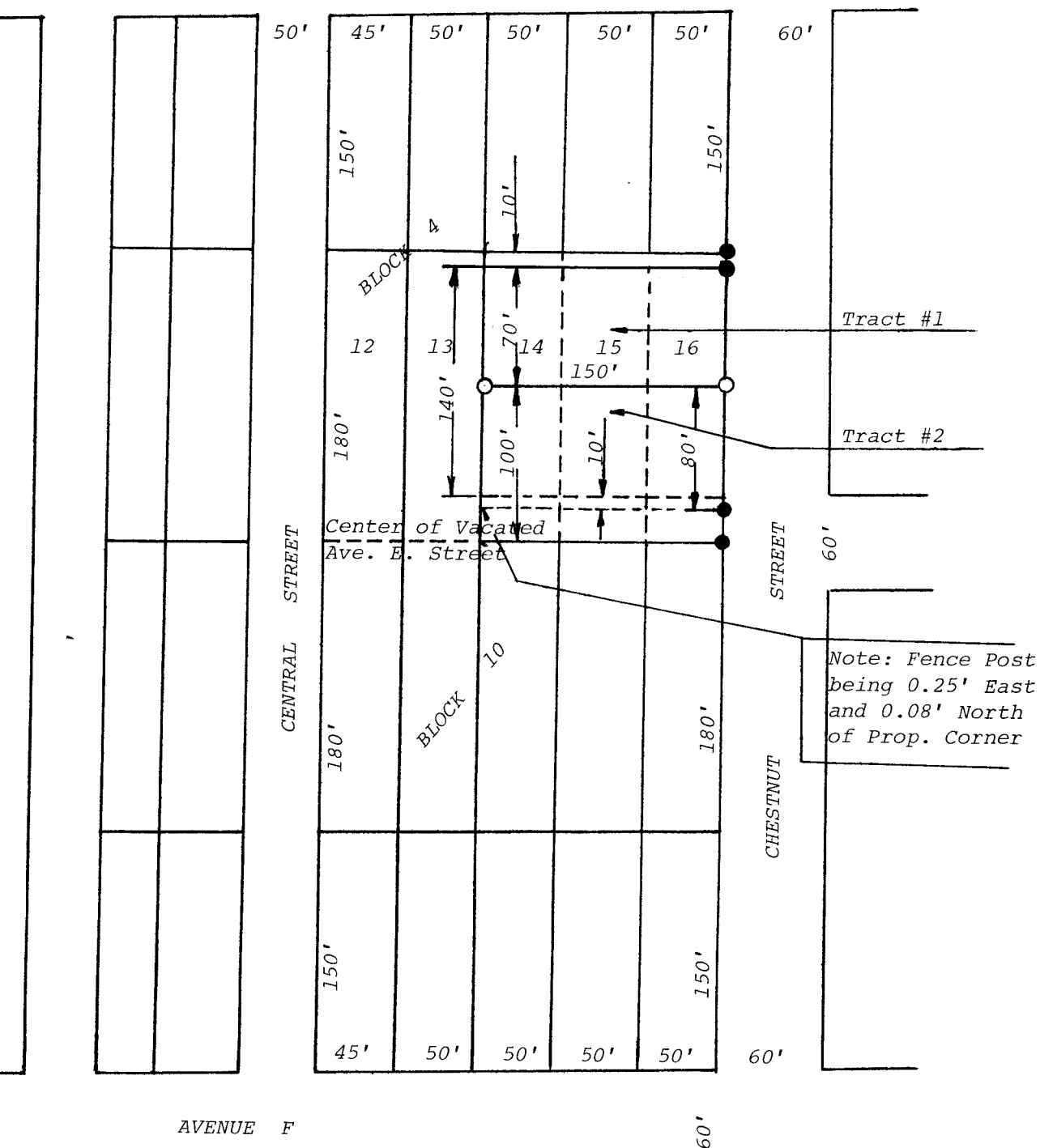

- Pins found this survey
- Pins set this survey

of Kansas)
y of McPherson) ss

Elvin Ferguson, County Engineer of McPherson County, Kansas, do hereby certify that
my supervision a survey was made of the North 70 feet of the South 140 feet, Lots
5, 16, Block 4, Clark's 3rd Addition.

above plat is a true exhibit of said survey as far as it is known to me.

y called for Odermann (Central College)

d this day of August, 1979

n Ferguson, P.E.
y Engineer
rson, Kansas



MICROFILM