



Garber Surveying  
Service, P.A.

423 West 1st Ave. • Phone 316 665-7032 • FAX 316 663-7401  
Hutchinson, Kansas 67501

Project No. G94-258

SURVEY FOR: DOUG ELSASSER

DESCRIPTION: The South 40 feet of Lots One (1), Two (2) and Three (3) and the North 10 feet of Lots Fourteen (14), Fifteen (15) and Sixteen (16), Block Four (4), Clarke's Third Addition to McPherson, McPherson County, Kansas, according to the recorded plat thereof.

AVENUE "D"

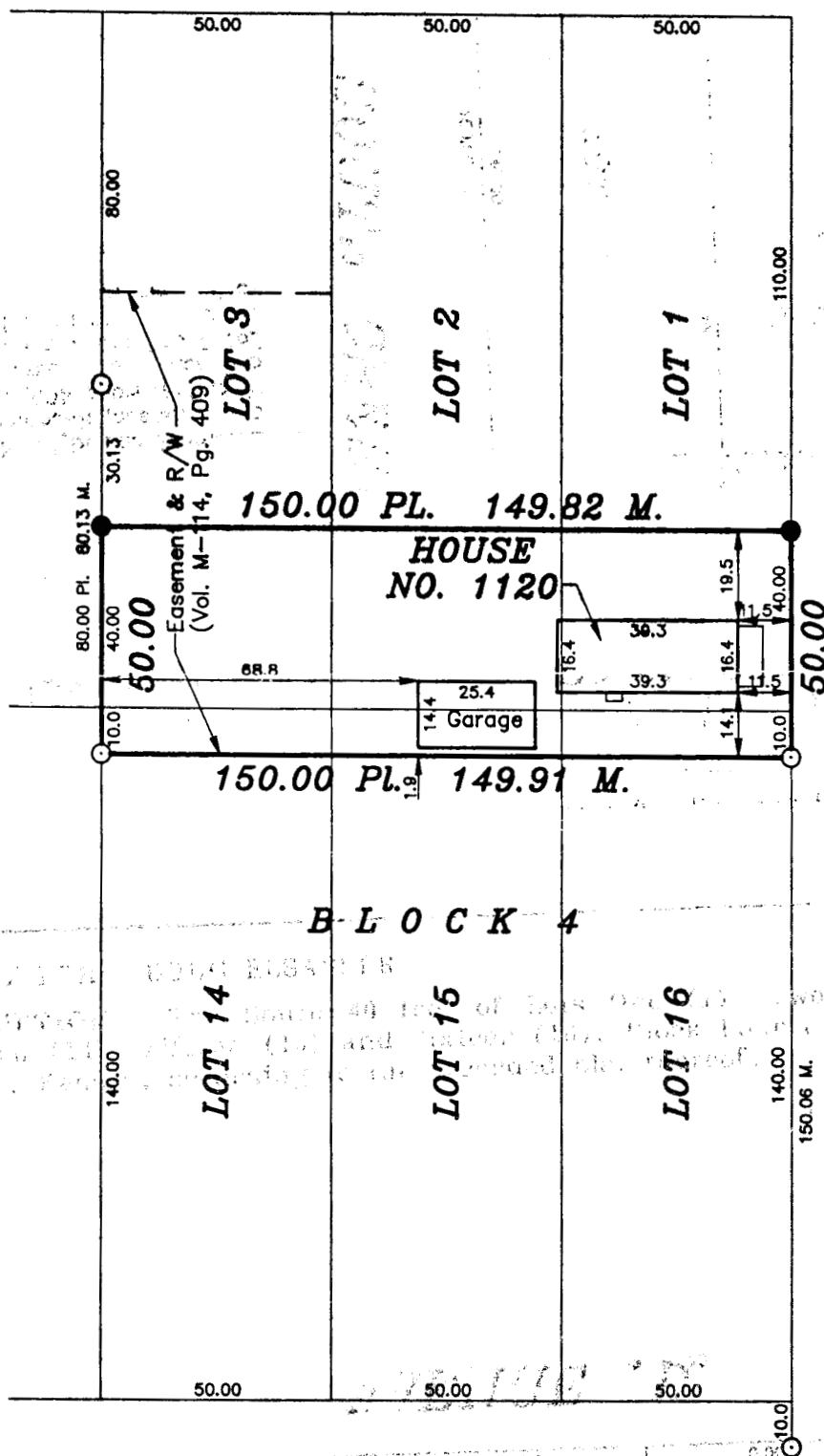

Scale: 1"=40'

LEGEND

- - Survey Monument Found
- - 5/8" x 24" Iron Rebar Set

NOTE:

Easement and Right of Way to City of McPherson, Recorded in Volume Misc. 114, Page 409, is on, over and across the South 90 feet of Lot 3 and the North 10 feet of Lot 14, Block 4, Clarke's Third Addition to McPherson.

AVENUE "E" VACATED  
(M-98, Pg.555)

SURVEYOR'S CERTIFICATE:

I hereby certify this plat to be a true, correct and complete representation of the property described above as surveyed under my supervision.

Dated: March 29, 1994

Daniel E. Garber, RLS #683

