

PART OF WINDOM, KANSAS.
LOCATION OF PROPOSED WELL IN UNIT NO. 3

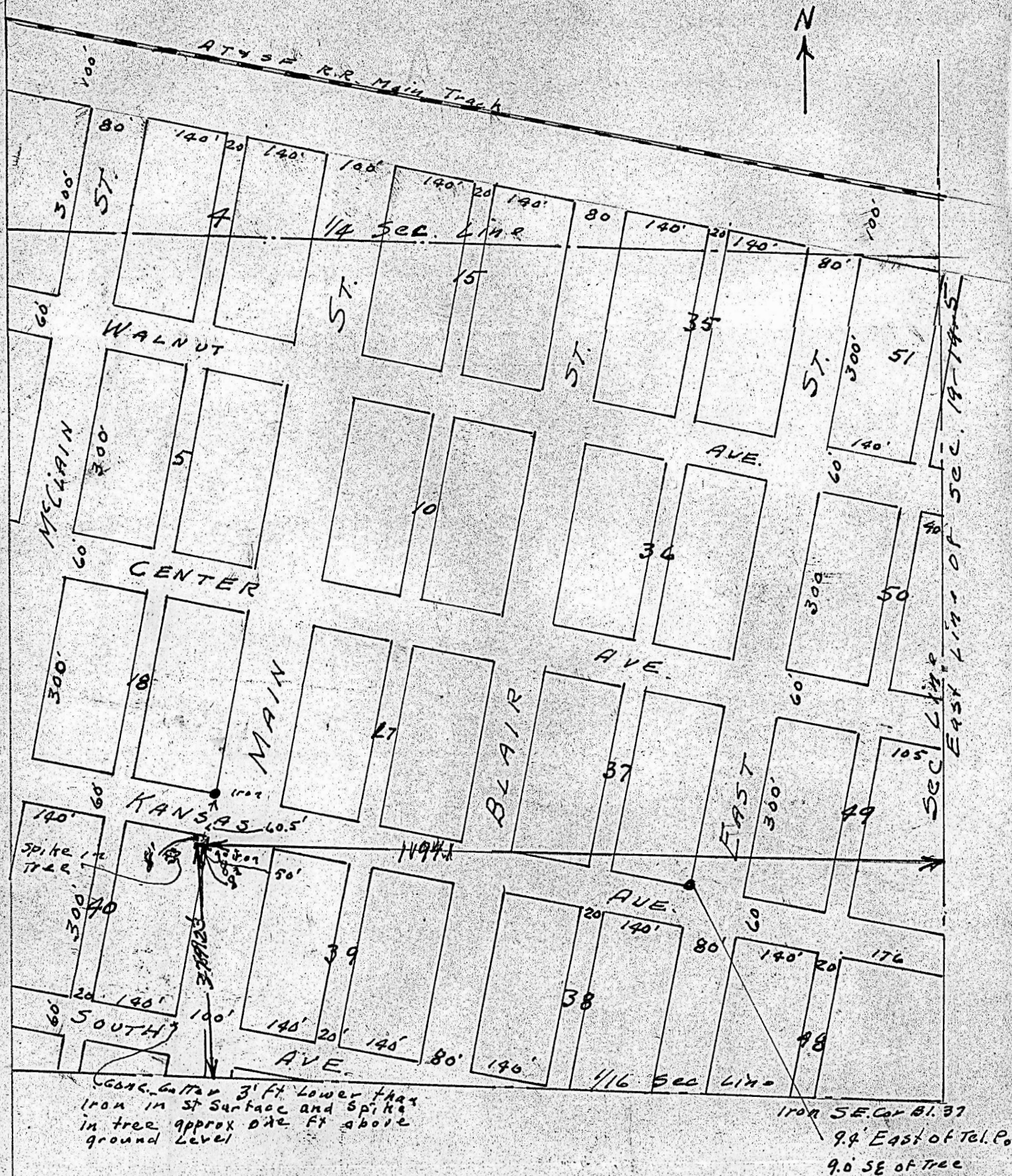

State of Kansas, County of McPherson, ss.

I, G.D. Johnson, licensed Civil Engineer of the State of Kansas, do hereby certify that I did on the 15th. day of April survey and determine location of proposed well in unit No. 2 in the City of Windom Kansas.

Well was located 8 ft. west and 8 ft. south of NE. Cor. of Block 40 being 379.2 ft. north and 1194.1 ft. west of SE. Cor. of NE $\frac{1}{4}$, SE $\frac{1}{4}$, Sec. 19., T.19.S., R.5.W., 6th. P.M.. Reference iron was set 58 ft. east of location in surfacing of Main St. and Cor. of Block 18 SE. Cor. 68.5 northerly of location.

Elevation of Concrete gutter west side of Main St. and South St. was determined to be 3 ft. lower than iron in St. Surface 50 ft east of location and spike in side of tree west of location.

I also certify that accompanying plot is a true exhibit of said

MICROFILM