

A SURVEY IN THE CITY OF
WINDOM, KANSAS

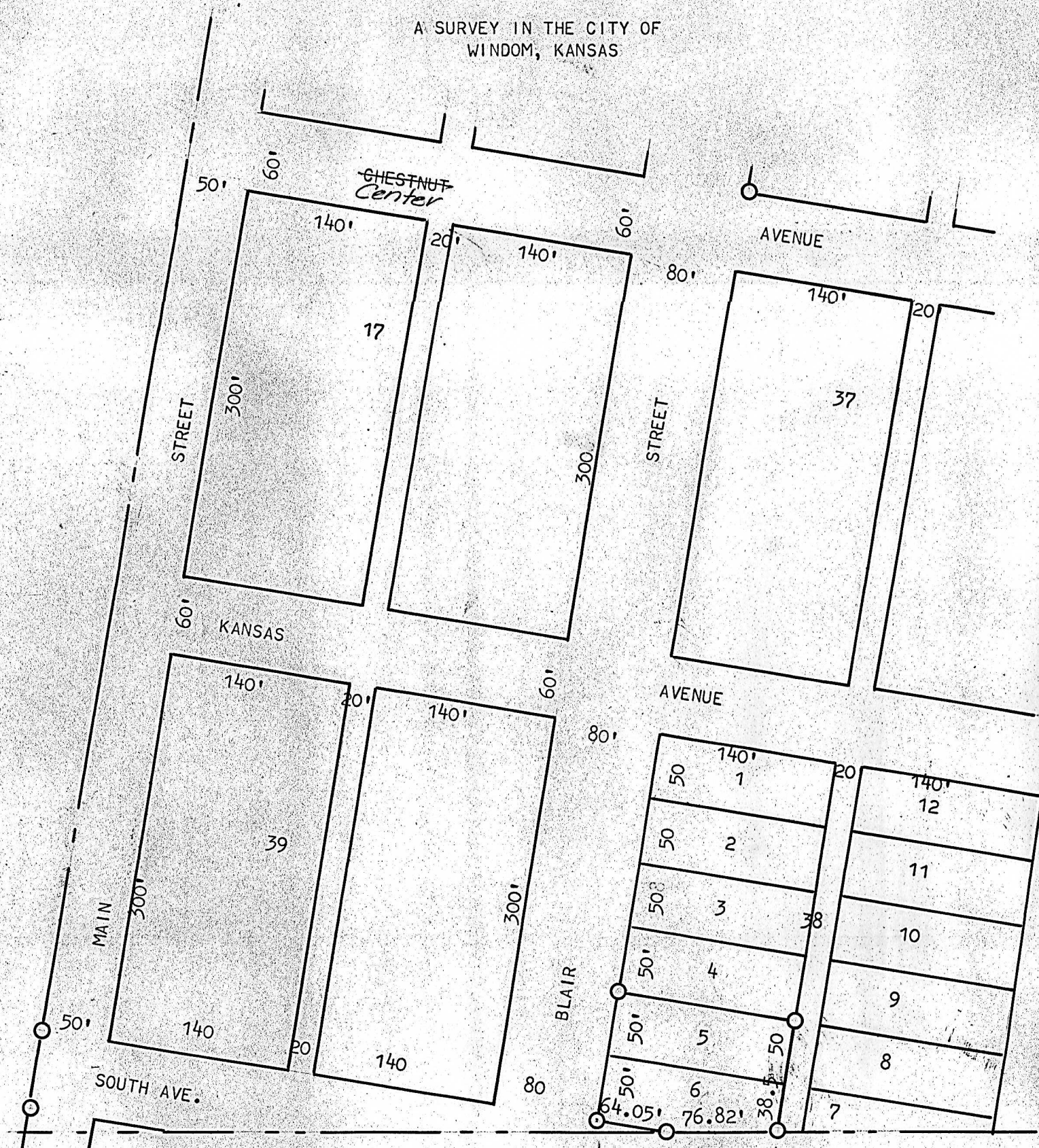

○ PINS FOUND THIS SURVEY

○ PINS SET THIS SURVEY

STATE OF KANSAS)
COUNTY OF McPHERSON) SS

I, FRANCIS RANKIN, LICENSED PROFESSIONAL ENGINEER
OF THE STATE OF KANSAS, DO HERBY CERTIFY THAT UNDER MY SUPER-
VISION A SURVEY OF LOTS 5 & 6 BLOCK 38 TO THE CITY OF WINDOM
McPHERSON COUNTY, AND THAT THE ABOVE PLAT IS A TRUE EX-
OF SAID SURVEY AS FAR AS IT IS KNOWN TO ME.

SURVEY CALLED FOR BY ROBERT HELSEL

SIGNED THIS 1st DAY OF JUNE 1964

