

A SURVEY IN BLOCK 38  
WINDOM, KANSAS

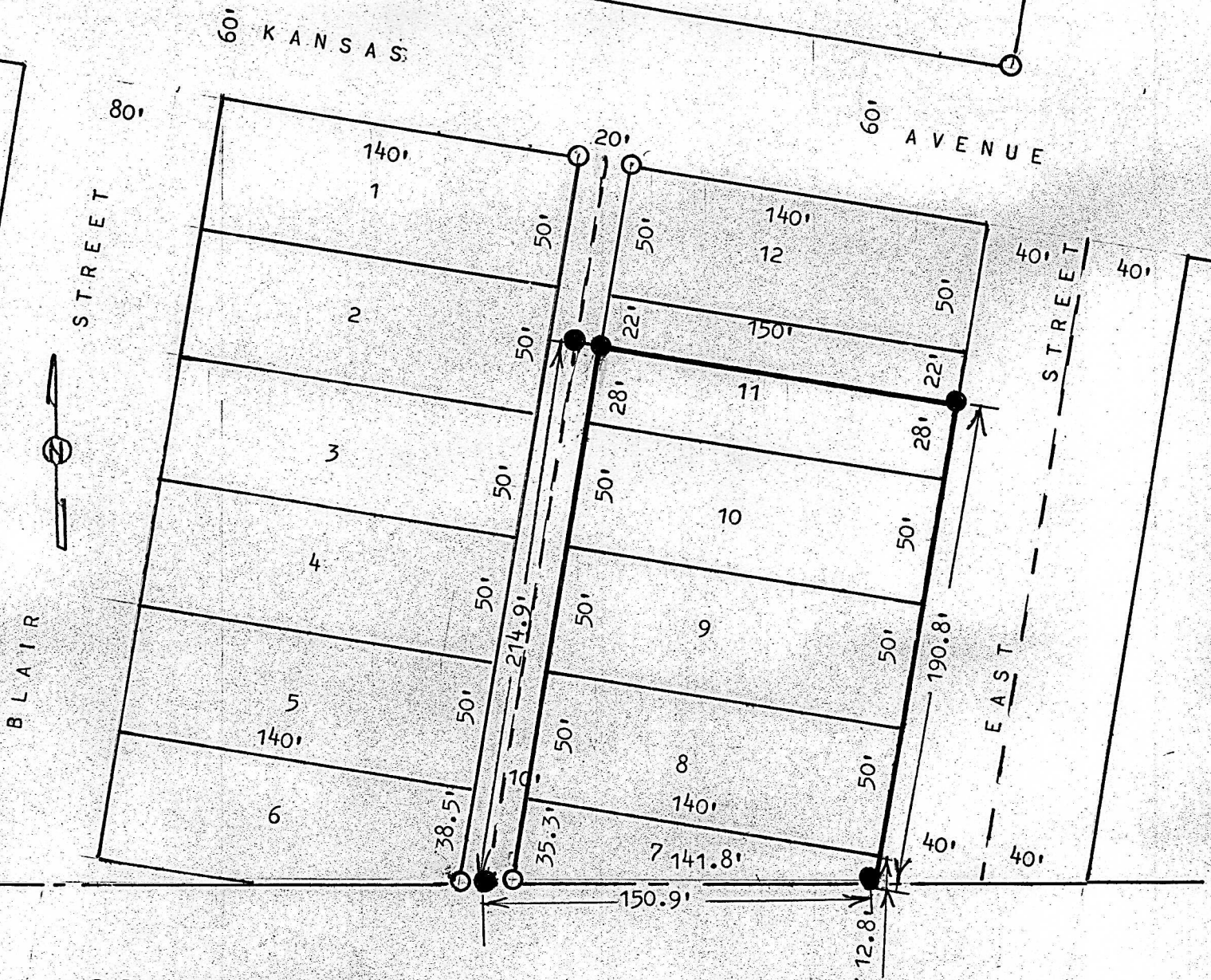

○ PINS FOUND THIS SURVEY

● PINS SET THIS SURVEY

STATE OF KANSAS )  
COUNTY OF MCPHERSON ) SS

I, MELVIN FERGUSON, PROFESSIONAL ENGINEER OF THE STATE OF KANSAS DO HERBY CERTIFY THAT UNDER MY SUPERVISION A SURVEY WAS MADE OF LOTS 7, 8 9 AND 10, AND THE SOUTH 28 FEET OF LOT 11, BLOCK 38, ORIGINAL TOWN, TO THE CITY OF WINDOM, KANSAS, AND THAT THE ABOVE PLAT IS A TRUE EXHIBIT OF SAID SURVEY AS FAR AS IT IS KNOWN TO ME.

NOTE: FOUND THAT THE ALLEY AND EAST STREET ARE NOW VACATED IN BLOCK 38, CASE No. 4350 AND IN BOOK L, OF JOURNAL ENTRY, PAGE 407.

SURVEY CALLED FOR BY KIRBY HOPKINS

SIGNED THIS 22<sup>nd</sup> DAY OF JUNE, 1983

*Melvin Ferguson*  
MELVIN FERGUSON  
PROFESSIONAL ENGINEER  
MCPHERSON, KANSAS

