

DURR ENGINEERING, LLC

SURVEYING, PLANNING, & DEVELOPMENT
525 HOWARD STREET
HUTCHINSON, KS 67501
PHONE: 620-663-9613

GRAPHIC SCALE

IN FEET

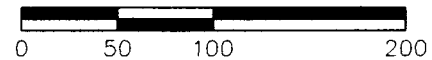

1" = 100'

NORTH



- DURR E-S
NAD 83/ KS SOUTH

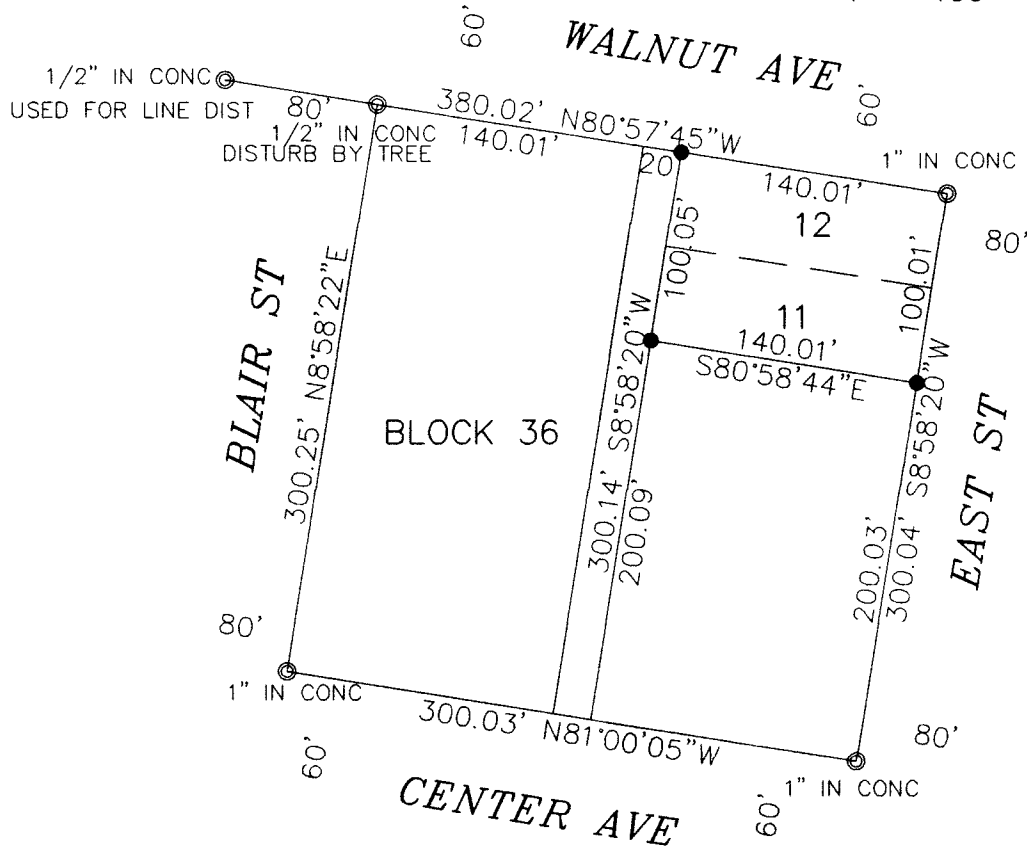

REVIEW SURVEYOR'S CERTIFICATE
STATE OF KANSAS

COUNTY OF McPHERSON

}
} SS
)

REVIEWED IN ACCORDANCE WITH THE
REQUIREMENTS OF K.S.A. 58-2004,

2019.

REGISTERED LAND SURVEYOR

NOTES:

- 1) NO TITLE WORK PROVIDED TO SURVEYOR PRIOR TO SURVEY
- 2) SECTION CORNER TIES TO BE SENT TO COUNTY ENGINEER'S OFFICE AND KANSAS STATE HISTORICAL SOCIETY

I, DUNCAN W. DURR, DO HEREBY CERTIFY THE
HEREON SURVEY TO BE A TRUE AND ACCURATE
REPRESENTATION OF THE CONDITIONS FOUND
ON THE DATE HEREON WRITTEN.

REGISTERED LAND SURVEYOR

CLIENT: JOHNSON

DRAWN: DURR

PROJECT: 19022

SHEET: 1 OF: 1

LOTS 11 AND 12, BLOCK 36, CITY OF WINDON (PLATTED AS LAURA) ALL IN THE
S1/2 NE 1/4 AND N1/2 SE 1/4 SECTION 19, TOWNSHIP 19 S, RANGE 5 W,
McPHERSON COUNTY, KANSAS.

STATE: KANSAS

COUNTY: McPHERSON

SEC: 19

TWP: 19 S

R: 5 W

DATE: 2/1/2019