



# Garber Surveying Service, P.A.

2908 North Plum St.  
Hutchinson, Kansas 67502  
Phone 620 665-7032 • FAX 620 663-7401

511 North Poplar St.  
Newton, Kansas 67114  
Phone 316 283-5053 • FAX 316 283-5073

115 East Marlin  
McPherson, Kansas 67460  
Phone 620 241-4441 • FAX 620 241-4458

Project No. G2015-363

**SURVEY FOR:** KAREN UKENS

**DESCRIPTION:** The North Half of the Vacated A.T.&S.F. Railroad Right-of-Way adjacent to Lot 1, Block 3, Windom, Kansas.

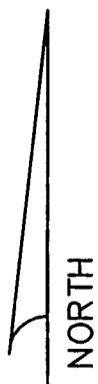
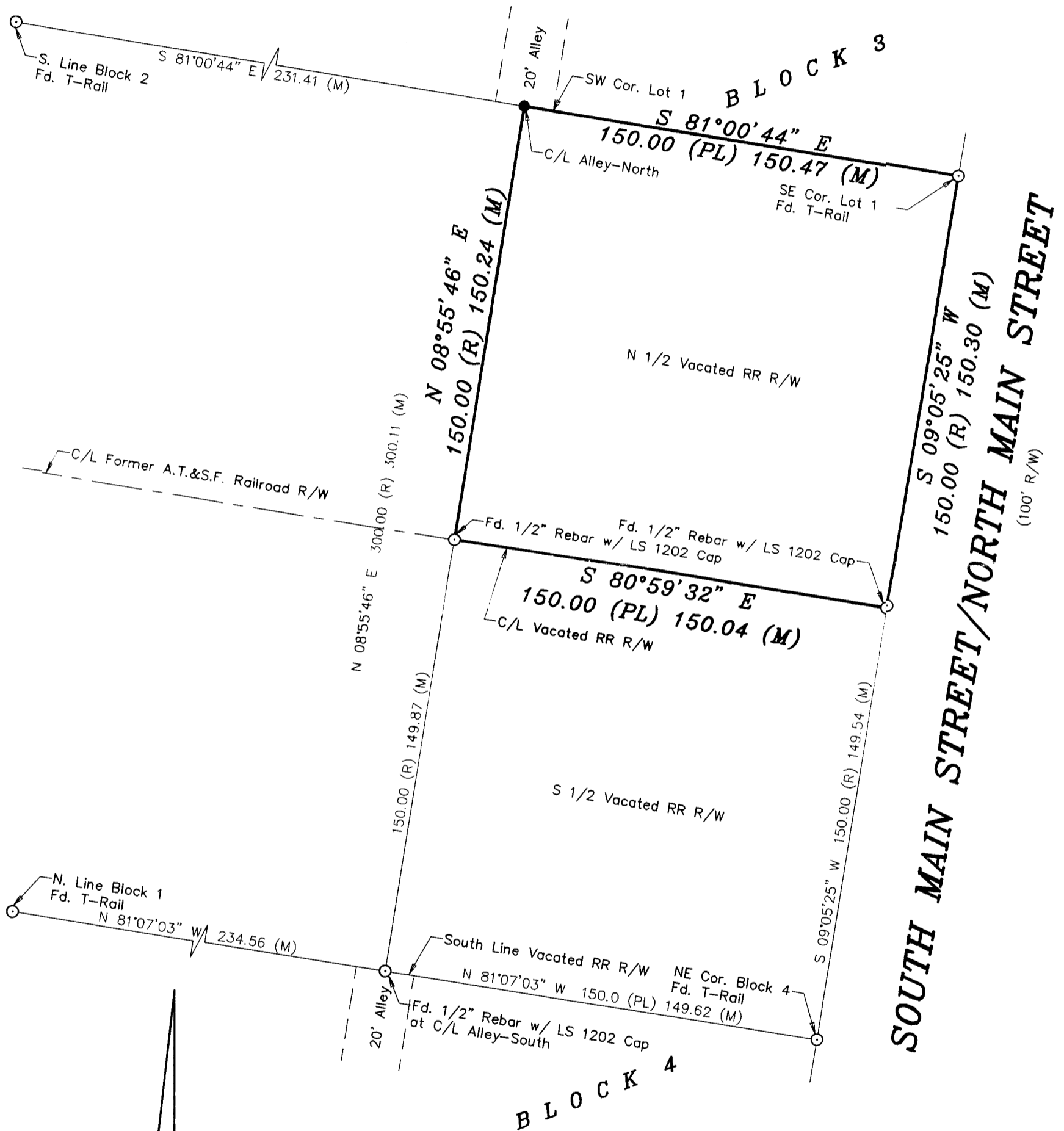

Scale: 1"=40'

BASIS OF BEARING = NAD 83 KANSAS SOUTH ZONE

DATE OF FIELD WORK: June 5, 2015

**SURVEYOR'S CERTIFICATE:**

I hereby certify this plat to be a true, correct and complete representation of the property described above as surveyed under my supervision.

Dated: June 16, 2015

## LEGEND

- - Survey Monument Found
- - 5/8" x 24" Iron Rebar Set w/G.S.S. Cap
- (M) - Measured
- (PL) - Platted
- (R) - Record measurement