

Lot 1&2 Heller Survey
Record Apr. 6, 2005

McPherson Eng. & Land Surveying Services
P.O. Box 662
McPherson, KS 67460
620-241-0950

- Found Property Pin
- Set 1/2"x2' Bar w/ ID Cap
- P=Plat, D=Deed, CM=Calc. Measured

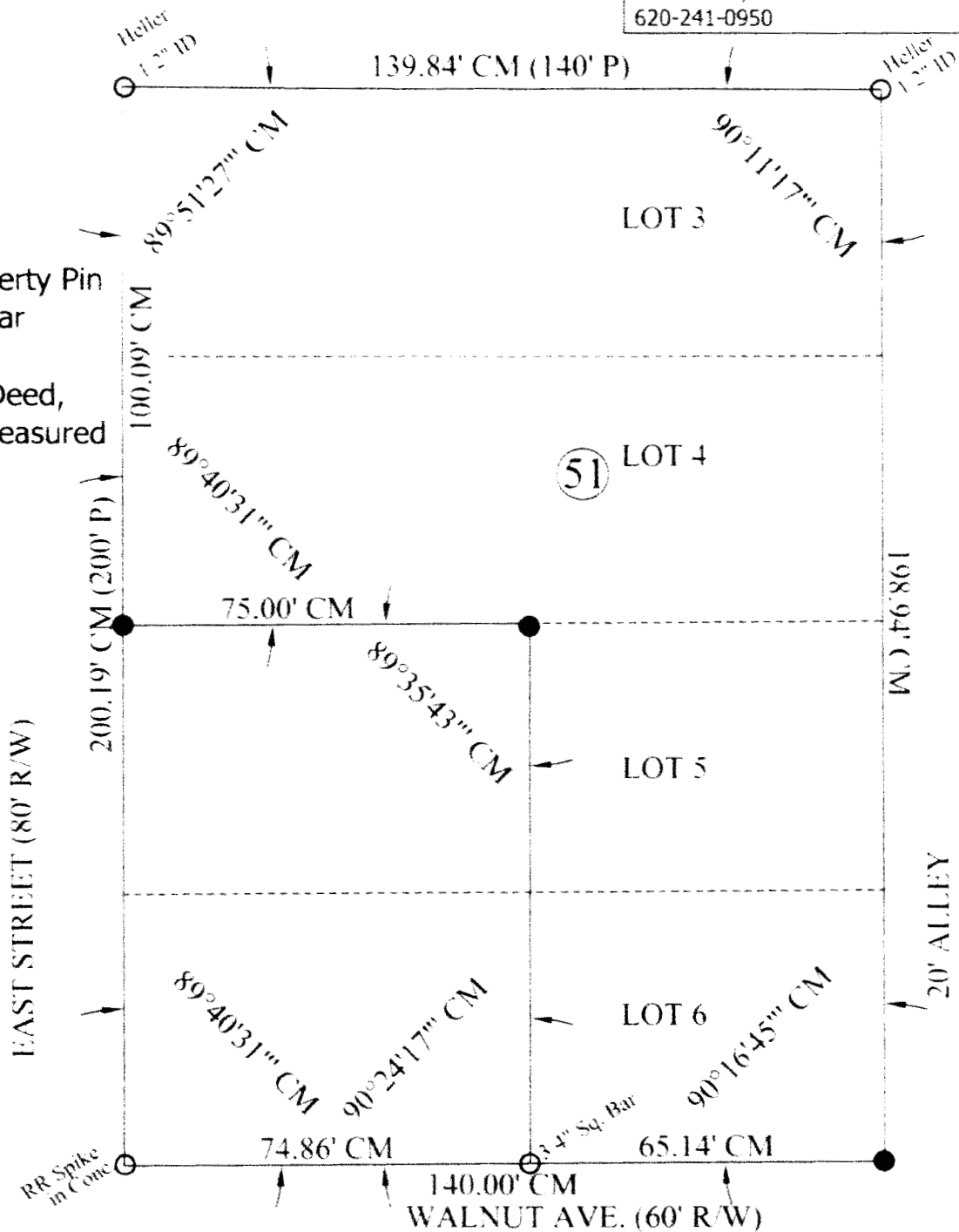

Client: Russell Long, 2990 Ave. H. Windom, KS

Legal Description: Lots 5 and 6, except the west 75' of Lots 5 and 6, and Lots 3 and 4, all in Block 51, City of Windom (Laura Plat), McPherson County, Kansas.

On March 4, 2009 this survey was completed in the field by Melanie L. Thrower, licensed land surveyor No. 1297. This plat of survey is correct to the best of my knowledge and belief.

NO TITLE WORK WAS PROVIDED. SURVEY EXCEPTS ANY EASEMENTS OF RECORD.

