

Melanie L. Thrower, P.E., L.S.  
P.O. Box 662  
McPherson, Kansas 67460  
Engineering and Land Surveying  
Services  
620-241-0950 FAX 620-241-5086  
email civilpe@cox.net

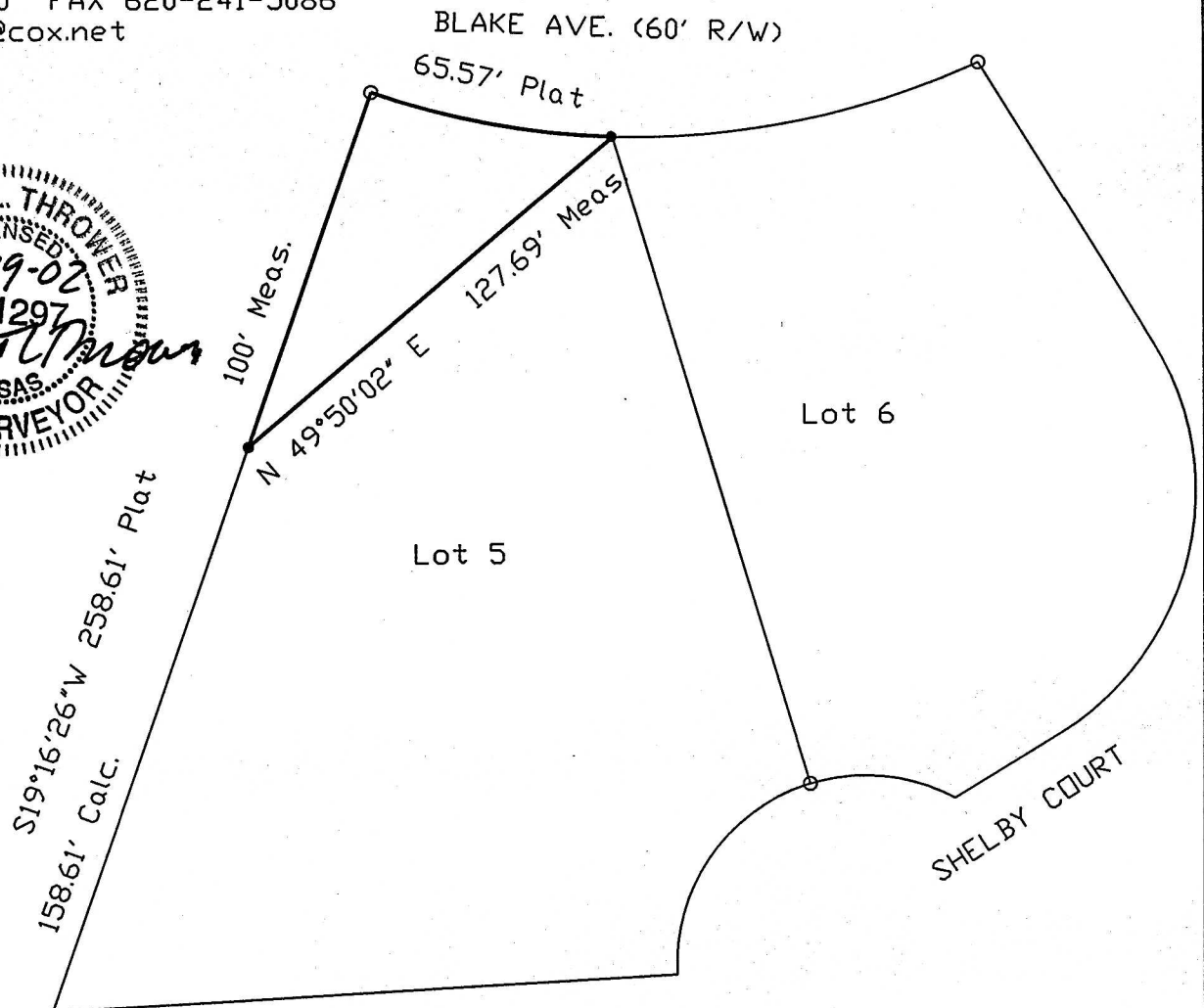

Scale 1"=50'

- Found  $\frac{1}{2}$ " Rebar
- Set  $\frac{1}{2}$ " x 24" Rebar with surveyor's cap

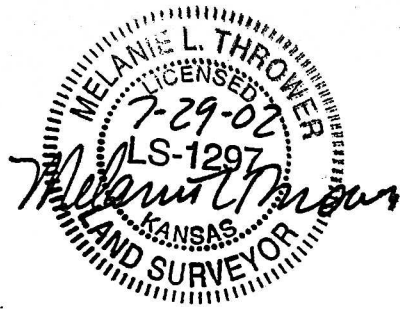

DESCRIPTION:

Join to Lot 4:

A part of Lot 5 Replat of Ridgewood Place described as follows:

Beginning at the NW corner of said Lot 5 thence along the West line of Lot 5 on an assumed bearing S19°16'26"W 100.00 feet; thence to the NE corner of Lot 5 N 49°50'02" E 127.69 feet; thence along the curved north right of way of Lot 5 a distance of 65.57 feet, radius of 215 feet to the point of beginning containing 3131 sq. Ft. more or less.

I, MELANIE L. THROWER, REGISTERED LAND SURVEYOR IN THE STATE OF KANSAS DO HEREBY CERTIFY THAT UNDER MY DIRECT SUPERVISION A SURVEY WAS MADE OF THE ABOVE DESCRIBED PROPERTY AND THE PROPERTY IS A TRUE EXHIBIT OF SAID SURVEY AS FAR AS IT IS KNOWN TO ME.

Signed this 29th Day of July, 2002.