

Saved 6/18/2013 1:05:08 PM by NSCHMIDT
Plot Date & Time Tuesday, June 18, 2013 1:05:23 PM Dwg Path C:\Users\nschmidt\Desktop\20130345 Auto S Ground

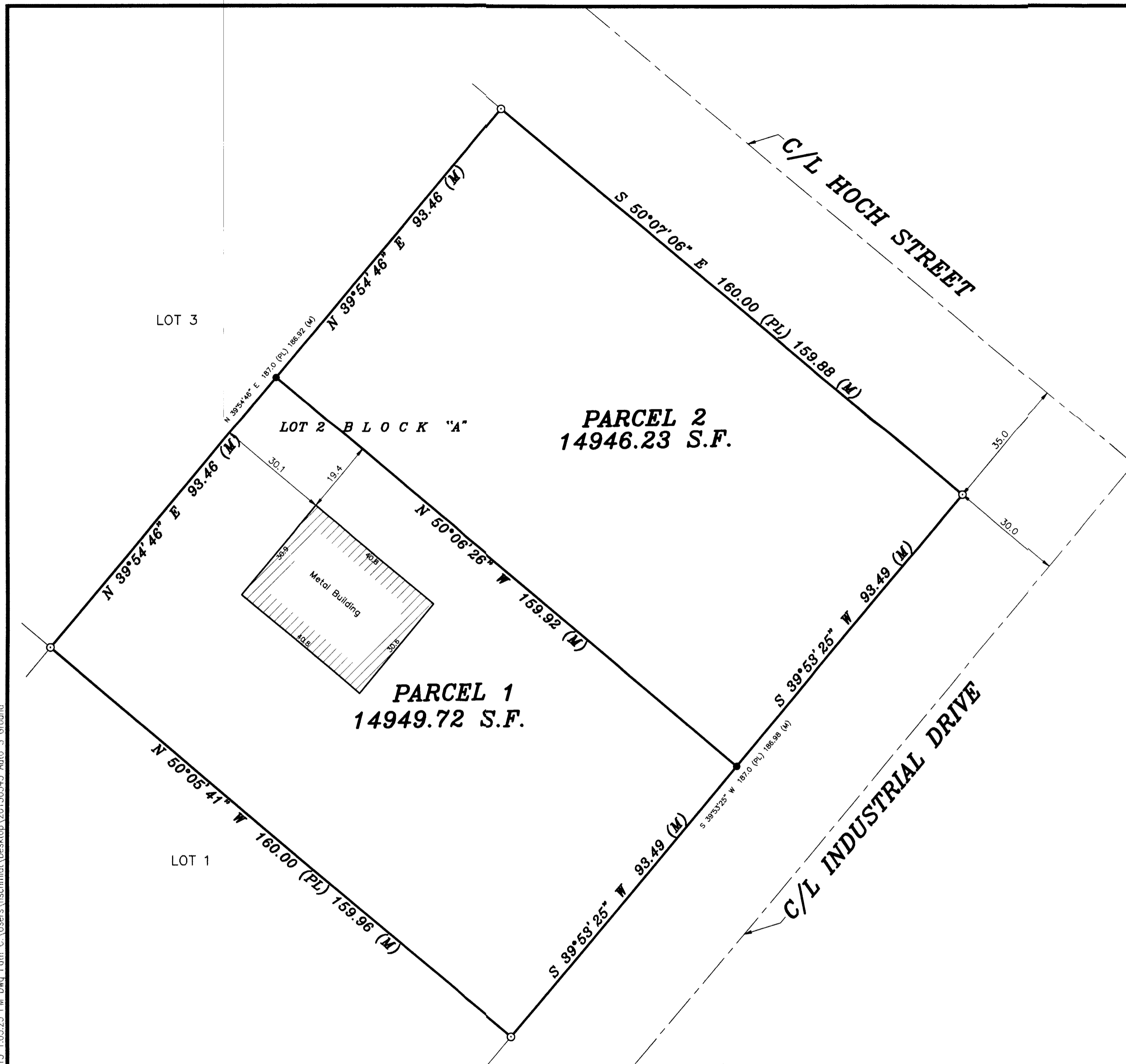

SURVEYOR'S CERTIFICATE:

I hereby certify this plat to be a true, correct and complete representation of the property described hereon, as surveyed under my supervision, this 17th day of June, 2013.

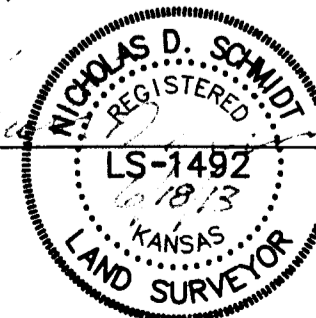

Prepared For:		Description:	
RICHARD STUCKY		LOT 2, BLOCK "A" MOUNDRIDGE INDUSTRIAL PARK MOUNDRIDGE, KANSAS	
Prepared By:		Garber Surveying Service, P.A.	
GSS		HUTCHINSON (Main Office) 2908 North Plum St. 67502 Ph. 620-665-7032 Fax 620-663-7401 McPHERSON (Branch Office) 115 East Marlin 67460 Ph. 620-241-4441 Fax 620-241-4458 NEWTON (Branch Office) 511 North Poplar St. 67114 Ph. 316-283-5053 Fax 316-283-5073	
Drawn By:	KLL	Scale: 1"=20'	Date of Field Work: June 13, 2013
Checked By:	NDS	Date: 06/17/2013	Sheet 1 of 1 Sheet(s)
			Job No: G2013-345