

Part of Blocks 29 & 30, Original Town of Moundridge, Kansas.

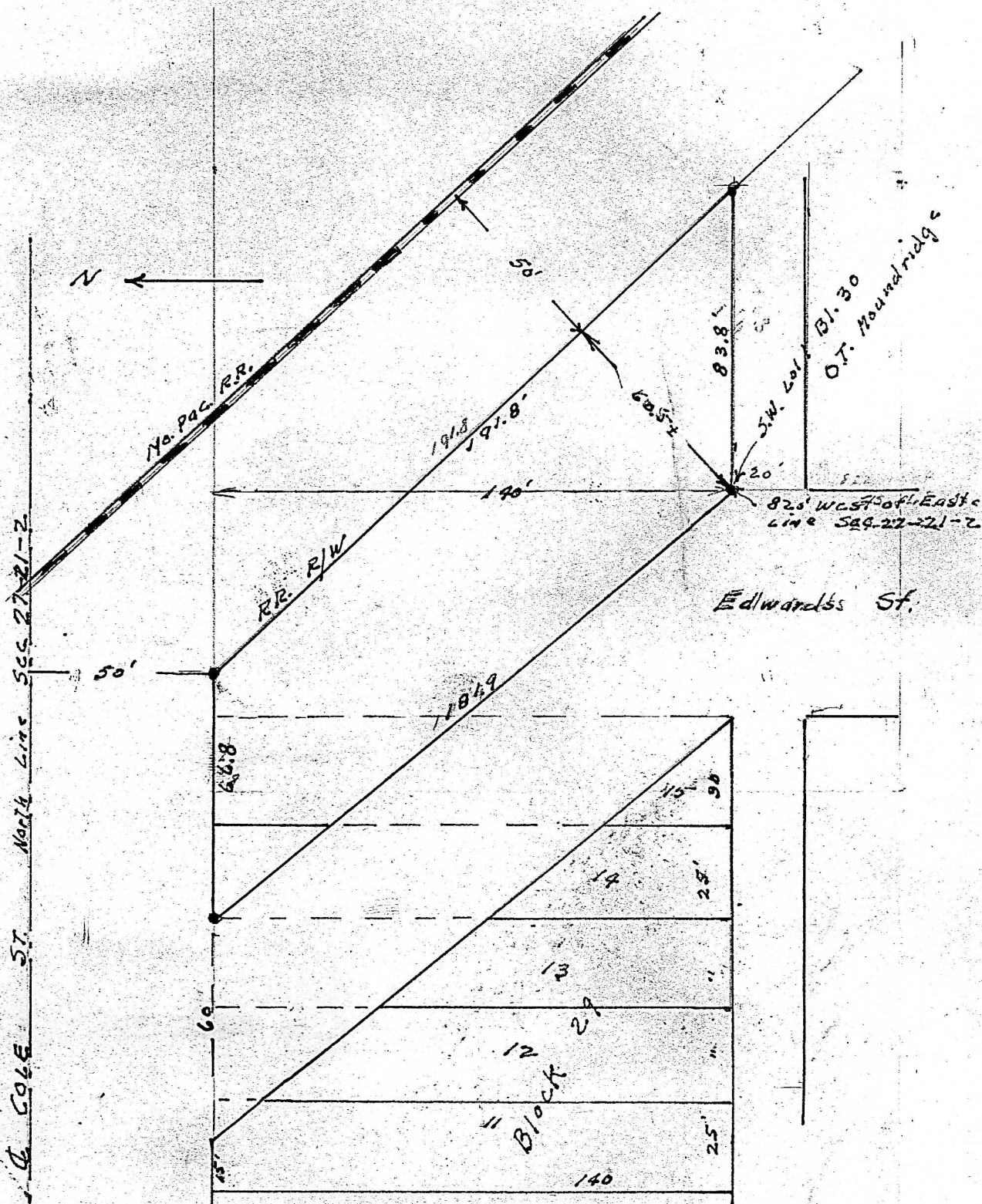

State of Kansas, County of McPherson, SS.

I, G.D. Johnson, Licensed Civil Engineer of the State of Kansas, do hereby certify that I did on the 7th. day of May, 1955 survey the following described property being part of Blocks 29 and 30, and Edwards Street vacated in the City of Moundridge, Kansas being more particularly described: Beginning 935 ft. west and 50 feet, south of the NE. Cor. of Sec. 27., T.21.S., R.2.W., of 6th. P. M., thence east parallel with Sec. Line 66.8 ft. to west line of Mo. Pac. RR. Right of way, thence southeasterly 191.8 ft. ^{along RR. Right of way} to north line of alley in Block 30, thence west 83.8 ft. to SW. Cor Lot 1, Block 30, thence northwesterly 181.8 ft to place of beginning.

I also certify that accompanying plat is a true exhibit of said survey.

MICROFILM

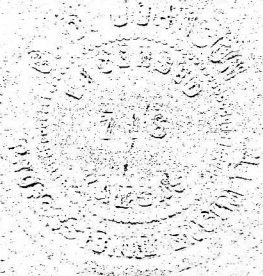

G.D. Johnson