



Garber Surveying
Service, P.A.

423 West 1st Ave. • Phone 316 665-7032 • FAX 316 663-7401
Hutchinson, Kansas 67501

Project No. G93-58

SURVEY FOR: CITY OF MOUNDRIDGE

DESCRIPTION: Lot 1, Block 1, Moundridge Commercial Development, a subdivision of the North half of the Northwest Quarter of the Northeast Quarter of Section 26, Township 21 South, Range 2 West of the 6th Principal Meridian in McPherson County, Kansas.

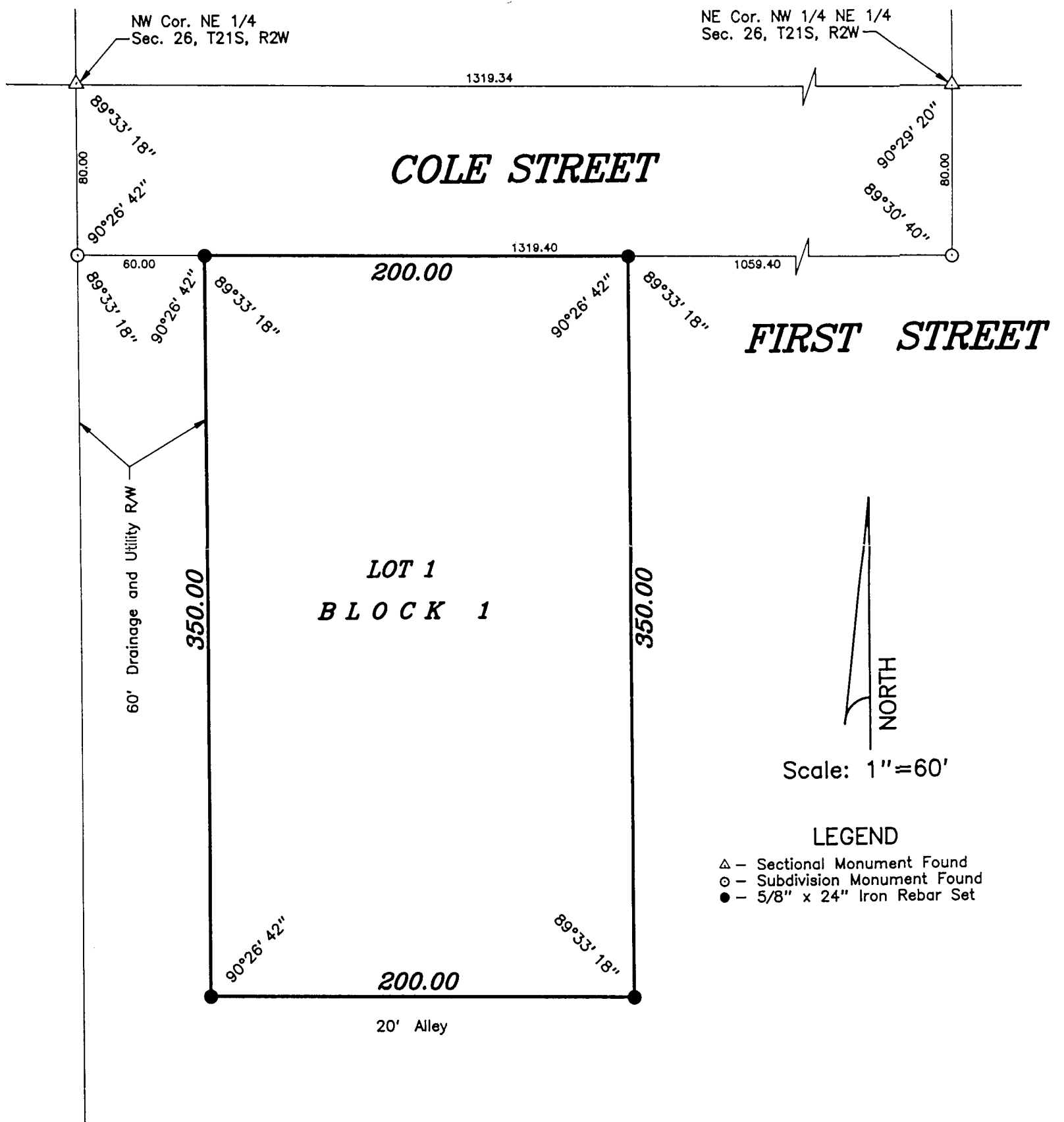

SURVEYOR'S CERTIFICATE:

I hereby certify this plat to be a true, correct and complete representation of the property described above as surveyed under my supervision.

Dated: April 6, 1994

Daniel E. Garber RLS #683

