

A SURVEY OF LOTS 16 & 17, BLOCK 34
ORIGINAL TOWN SITE, MOUNDRIDGE, KANSAS

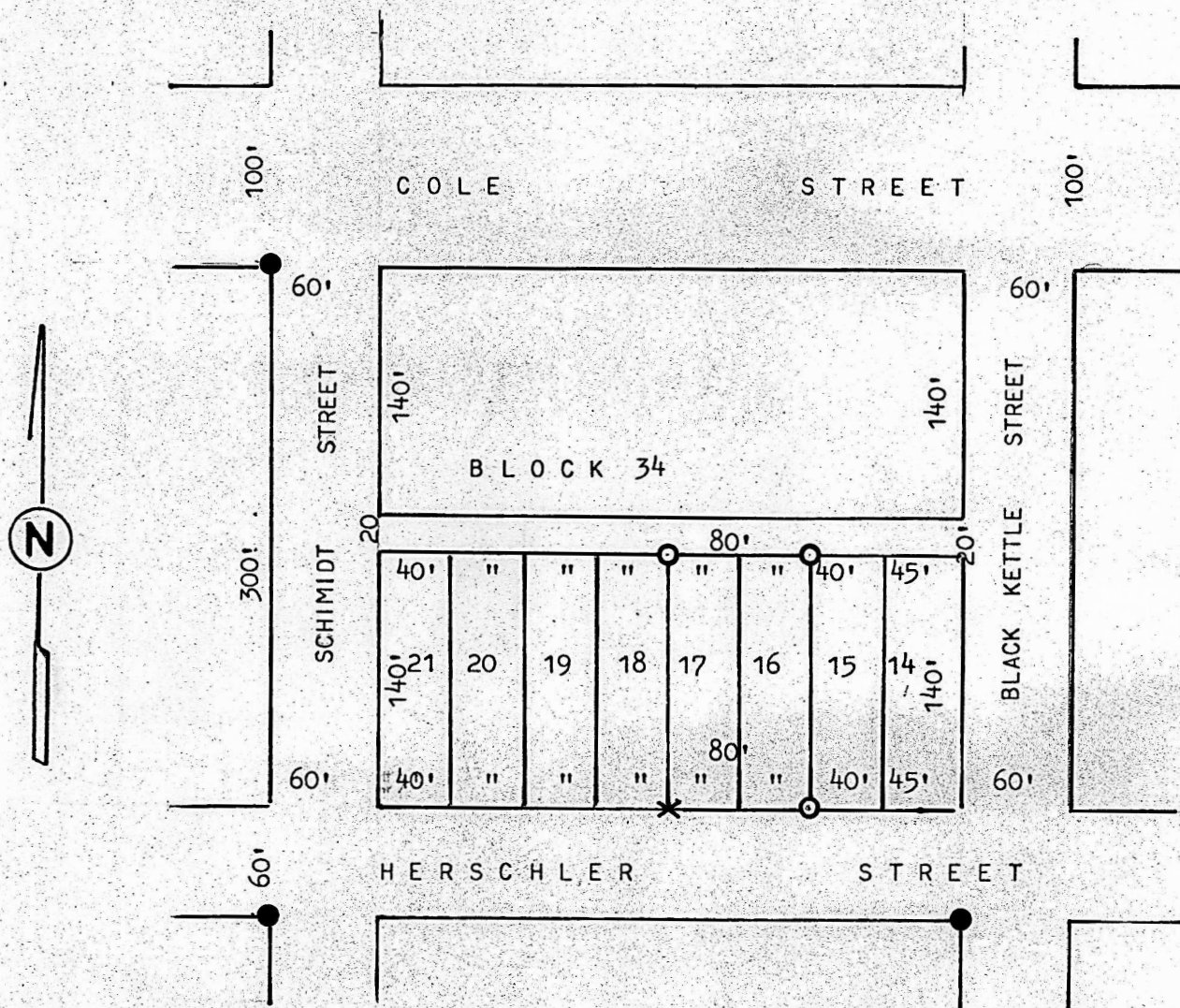

- PINS FOUND THIS SURVEY
- PINS SET THIS SURVEY

STATE OF KANSAS)
COUNTY OF MCPHERSON) SS

I, MELVIN FERGUSON, PROFESSIONAL ENGINEER OF THE STATE OF KANSAS DO HEREBY CERTIFY THAT UNDER MY SUPERVISION A SURVEY WAS MADE OF LOTS 16 & 17, BLOCK 34, ORIGINAL TOWN SITE, TO THE CITY OF MOUNDRIDGE, KANSAS, AND THAT THE ABOVE PLAT IS A TRUE EXHIBIT OF SAID SURVEY AS FAR AS IT IS KNOWN TO ME.

SURVEY CALLED FOR BY J.J. KAUFMAN

SIGNED THIS 30th DAY OF AUGUST, 1978

Melvin Ferguson
MELVIN FERGUSON
PROFESSIONAL ENGINEER
MCPHERSON, KANSAS

