

A SURVEY OF THE LOT LINE BETWEEN 7 & 8  
BLOCK 39, ORIGINAL TOWN  
CITY OF MOUNDRIDGE, KS.

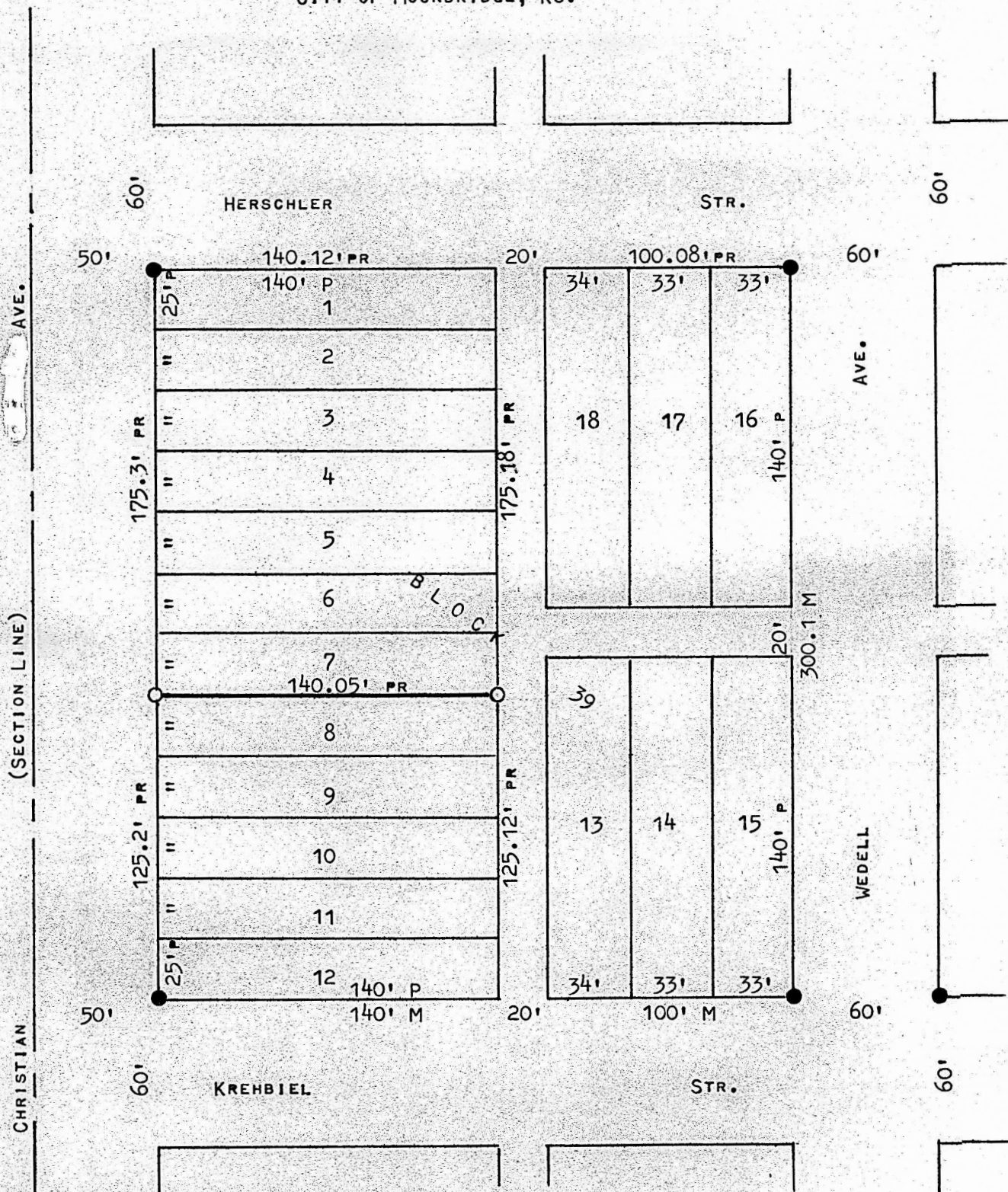

- PINS FOUND THIS SURVEY
- PINS SET THIS SURVEY



STATE OF KANSAS )  
COUNTY OF MCPHERSON ) SS

I, MELVIN FERGUSON, COUNTY ENGINEER OF MCPHERSON CO., KANSAS, DO HEREBY CERTIFY THAT UNDER MY SUPERVISION A SURVEY WAS MADE OF THE LOT LINE BETWEEN LOTS 7 & 8 IN BLOCK 39 OF THE ORIGINAL TOWNSITE TO THE CITY OF MOUNDRIDGE, KANSAS. I ALSO CERTIFY THAT THE ABOVE PLAT IS A TRUE EXHIBIT OF SAID SURVEY AS FAR AS IT IS KNOWN TO ME.

SURVEY CALLED FOR BY CITY OF MOUNDRIDGE

SIGNED ON THIS 24<sup>th</sup> DAY OF MARCH, 1982.

*Melvin Ferguson*  
MELVIN FERGUSON  
COUNTY ENGINEER  
MCPHERSON CO., KANSAS

