

CERTIFICATE OF SURVEY

FORGY — ALLEN
REGISTERED LAND SURVEYORS
431 N. 13th SALINA, KANSAS

DESCRIPTION: Part of Lot 23 and Lot 24 all in Block 1, Park Place Addition to the City of Moundridge, Kansas, more particularly described as follows:

Beginning at a point 50.00 feet North of the Northwest corner of said Lot 23;
Thence Southerly along the West line of Lot 23 & 24 a distance of 152.01 feet to a point 15 feet North of the Southwest corner of Lot 24;
Thence Southeasterly a distance of 120.33 feet to a point on the East line of Lot 24, said point being 15 feet North of the Southeast corner of Lot 24;
Thence Northerly along the front line of Lot 24 a distance of 9.78 feet to a point intersected by an arc having a radius of 50.00 feet;
Thence continuing along the front line of Lot 24 and 23 on an arc with a radius of 50.00 feet a distance of 78.03 feet;
Thence Northerly a distance of 125.00 feet back to the point of beginning.

The above described property contains 12,100 square feet.

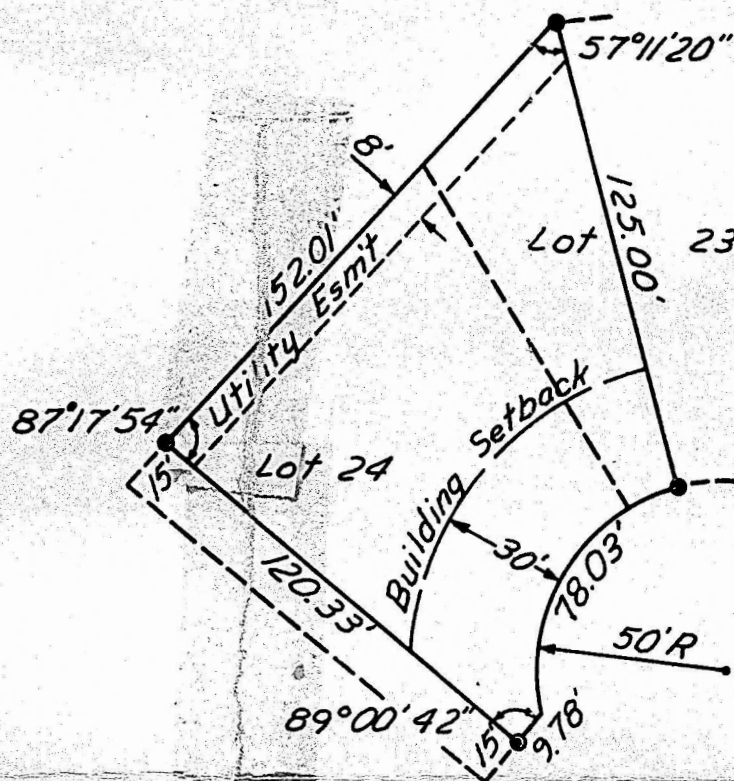

CURVE DATA
 $\Delta = 89^{\circ}25'06''$
 $R = 50'$
 $T = 49.50'$
 $L = 78.03'$

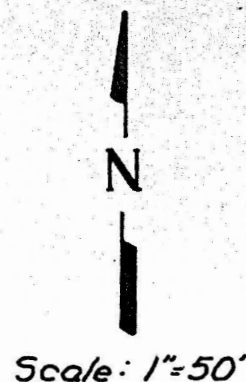

- LEGEND**
- Iron Pin Found
 - Iron Pin Set
 - Property Line
 - Lot Line

ORDERED: *Gordon Herr &
Harvey Koehn*

I HEREBY CERTIFY THAT THIS IS A TRUE AND ACCURATE PLAT OF THE ABOVE DESCRIBED PROPERTY.

Galen L. Forgy
SURVEYOR

4-13-78
DATE

MICROFILM

