

SURVEY LOT 6, BLOCK 1
BECKER'S SUB
MOUNDRIDGE, KANSAS

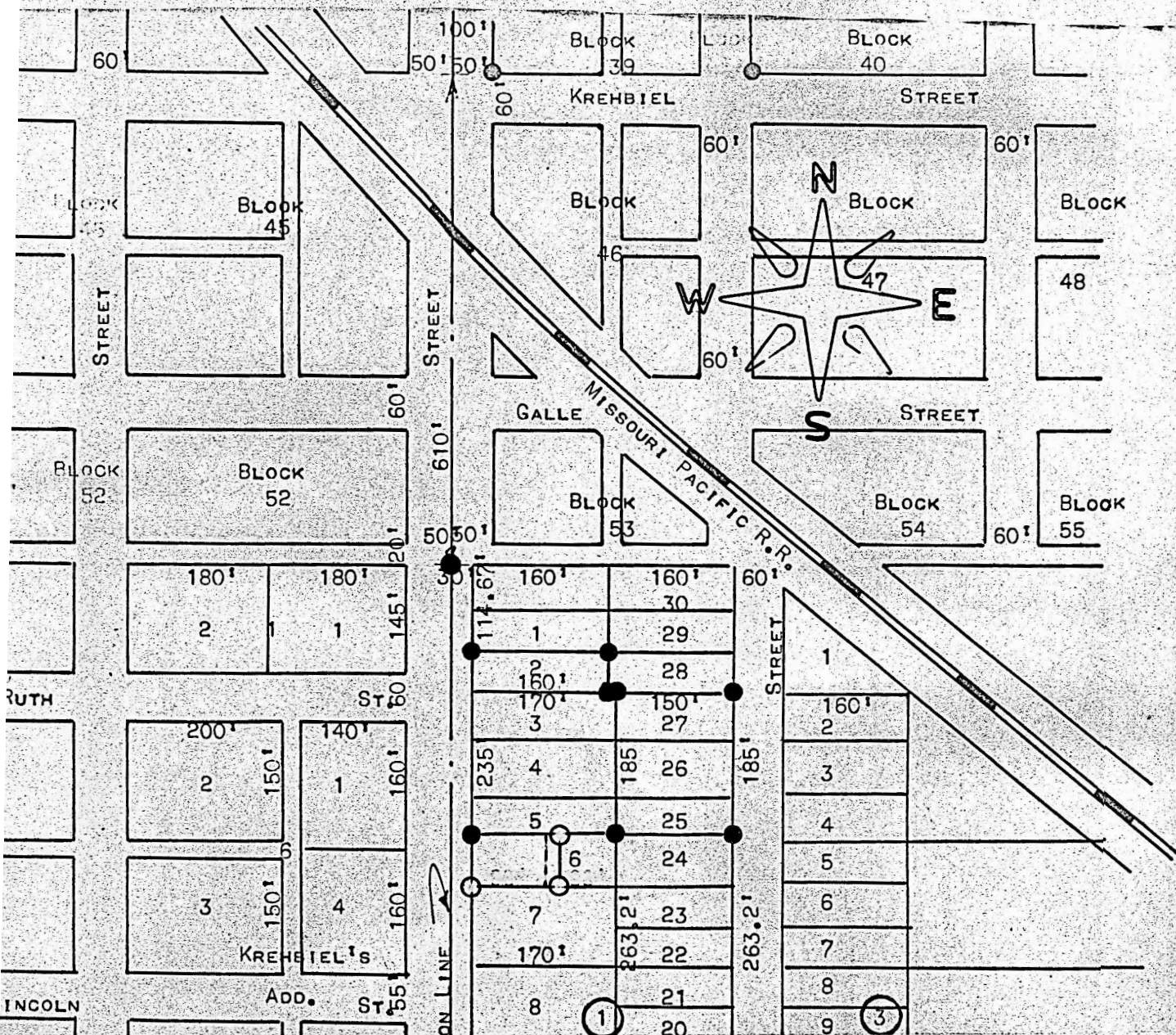

- Pins Set Previous Survey
- Pins Set This Survey

State of Kansas)
County of McPherson) SS

I, F. R. Rankin, County Engineer of McPherson, Kansas do hereby certify that under my supervision a survey was made of Lot 6, Block 1 of Becker's Sub and farther described as follows:

The West 106 feet of Lot 6 or a tract of land lying directly West of Lot 6 being 90 feet East and West by 60 feet North and South and the East 16 feet of which is the West 16 feet of the East 80 feet of Lot 6, Block 1, Becker's subdivision to the City of Moundridge, Kansas and the above plat is a true exhibit of said survey as far as it is known to me.

Survey requested by Raymond J. Kaufman

Signed this 5 day of December 1969

F. R. Rankin
F. R. Rankin
County Engineer
McPherson, Kansas



MICROFILM