

A SURVEY OF BLOCK 7; LOTS 7 AND 8
BLOCK 6 AND A TRACT OF LAND IN
THE NW $\frac{1}{4}$ SW $\frac{1}{4}$ SECTION 23-T21S-R2W
ORIGINAL TOWNSITE
MOUNDRIDGE, KANSAS

- 3/4" ϕ PLACED THIS SURVEY
● PINS IN PLACE

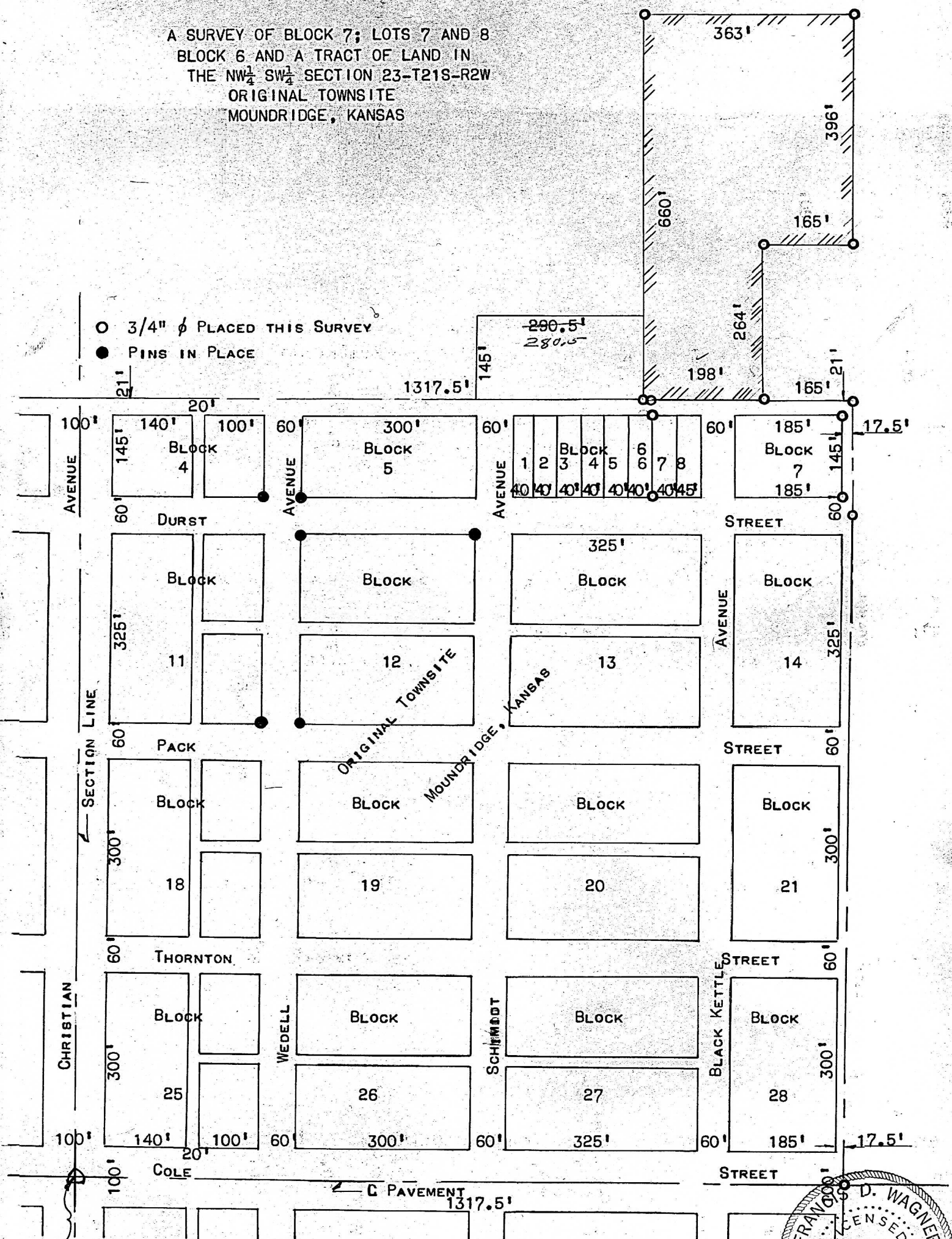

COMMON CORNER TO SECTIONS
22, 23, 26, & 27, T21S, R2W

STATE OF KANSAS) SS
COUNTY OF McPHERSON)

I FRANCIS D. WAGNER, COUNTY ENGINEER OF McPHERSON COUNTY, KANSAS, DO HEREBY CERTIFY
THAT I DID CAUSE TO BE DONE ON THE 22ND DAY OF NOVEMBER, 1957 A SURVEY OF LOTS 7 & 8
BLOCK 6, ALL OF BLOCK 7 AND A TRACT OF LAND IN THE NW $\frac{1}{4}$ SW $\frac{1}{4}$ SECTION 23, T21S, R2W
DESCRIBED AS FOLLOWS:

BEGINNING AT A POINT 165' WEST OF THE NE CORNER OF THE SW $\frac{1}{4}$ SW $\frac{1}{4}$ SECTION
23, T21S, R2W, OF THE 6TH PM, THENCE NORTH 264', THENCE EAST 165', THENCE
NORTH 396', THENCE WEST 363', THENCE SOUTH 660', THENCE EAST 198' TO
PLACE OF BEGINNING.

AND THAT THE ACCOMPANYING PLAT IS A TRUE EXHIBIT OF SAID SURVEY.

NOVEMBER 16, 1957

Francis D. Wagner
FRANCIS D. WAGNER
COUNTY ENGINEER, McPHERSON Co.