

Block 9, Krehbiel's First Addition, Moundridge, Kansas.

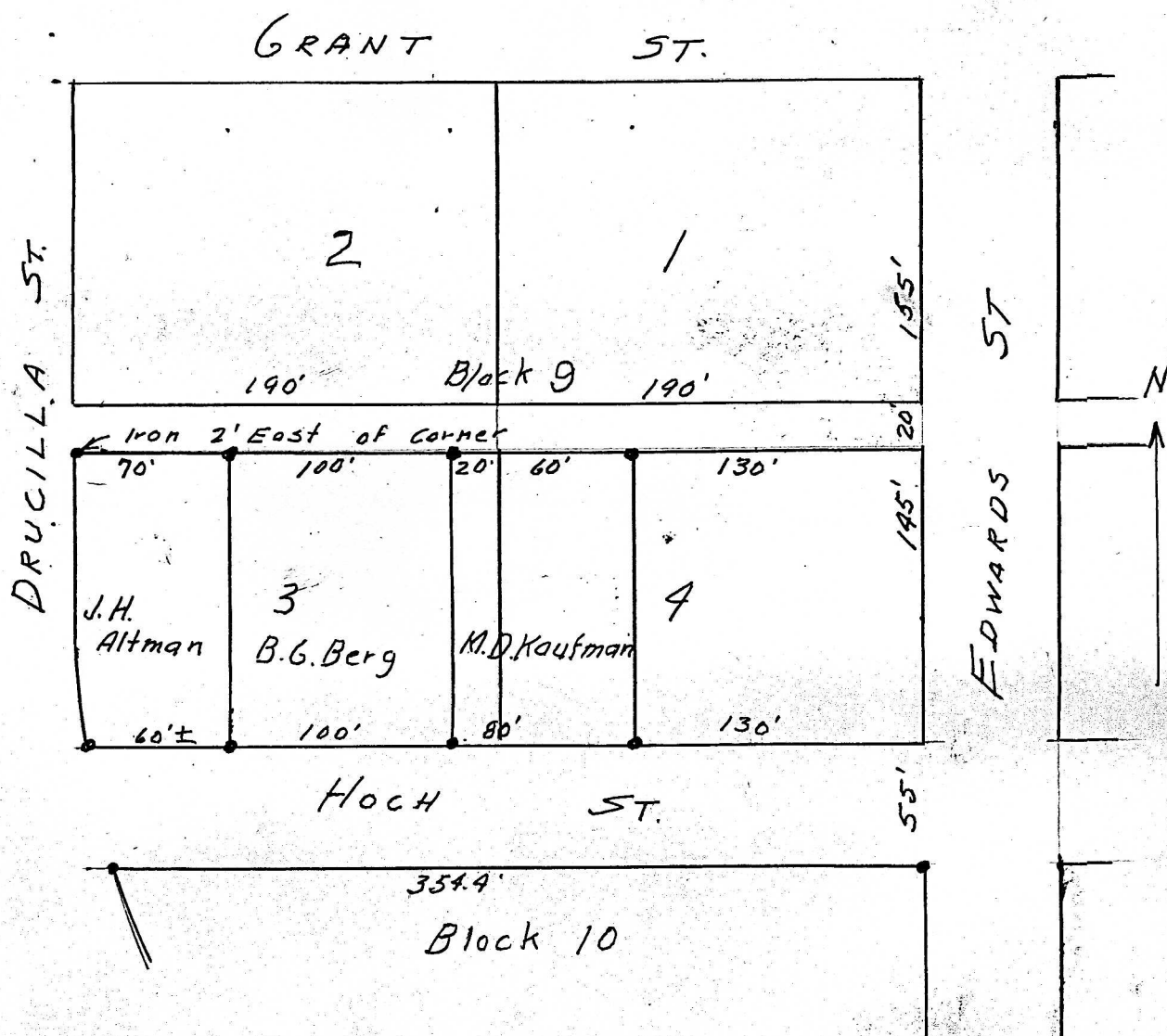

State of Kansas, County of McPherson, KS.

I, G.D. Johnson, Licensed Civil Engineer of the State of Kansas do hereby certify that I did on the 19th. day of December, 1957 survey that following tracts in Block 9, Krehbiel's First Addition to the City of Moundridge, Kansas.

Kaufman Tract.

The east 20 feet of lot 3 and the west 60 feet of lot 4.

Berg Tract.

The west 100 feet of the east 120 feet of lot 3.

Altman Tract.

All of Lot 3 except the east 120 feet.

I also certify that accompanying plat is a true exhibit of said survey.

G.D. Johnson

