

Part of SW $\frac{1}{4}$ , NW, Sec. 26., T.21.S., R.2.W. 6th. P. M.

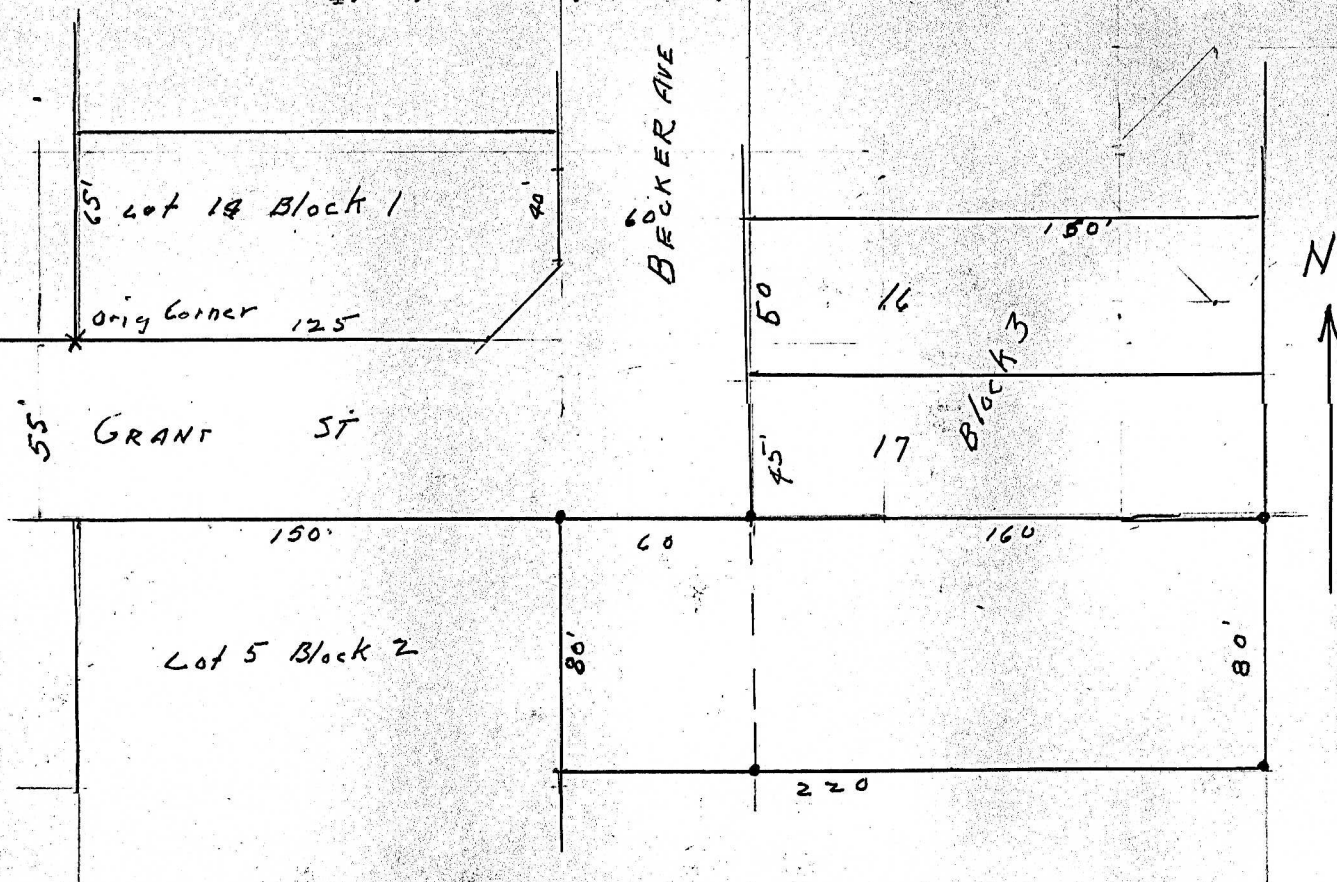

State of Kansas, County of McPherson, SS.

I, G.D. Johnson, Licensed Civil Engineer of the State of Kansas, do hereby certify that I did on the 29th. day of January, 1958 survey the following tract in the SW $\frac{1}{4}$ . NW $\frac{1}{4}$ . Sec. 26. T.21.S., R.2.W., 6th. P. M. Beginning at the NE. Cor. of Lot 5, Block 2, Becker's Subdivision of the City of Moundridge, Kansas, thence east 220 ft., thence south 80', thence west 220 ft., thence north 80 ft. to place of beginning.

I also certify that accompanying plat is a true exhibit of said survey.

*G.D. Johnson*

Note.

Measurements were taken from original corners at SW. cor. of lot 14 Block 1, and SW. Cor of lot 13 Block 1.