

LOT SPLIT

Client: David Stucky, P.O. Box 8, Moundridge, KS

Location: 316 Ruth Street, Moundridge, KS

Legal Description: West 110' of Lot 1, Block 3, Krehbiel 1st Addition except the North 45' of the East 15' thereof.

McPherson Eng. & Land Surveying Services

P.O. Box 662

McPherson, KS 67460

620-241-0950

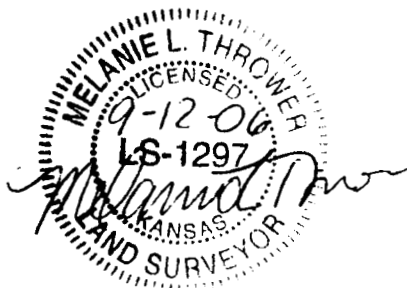
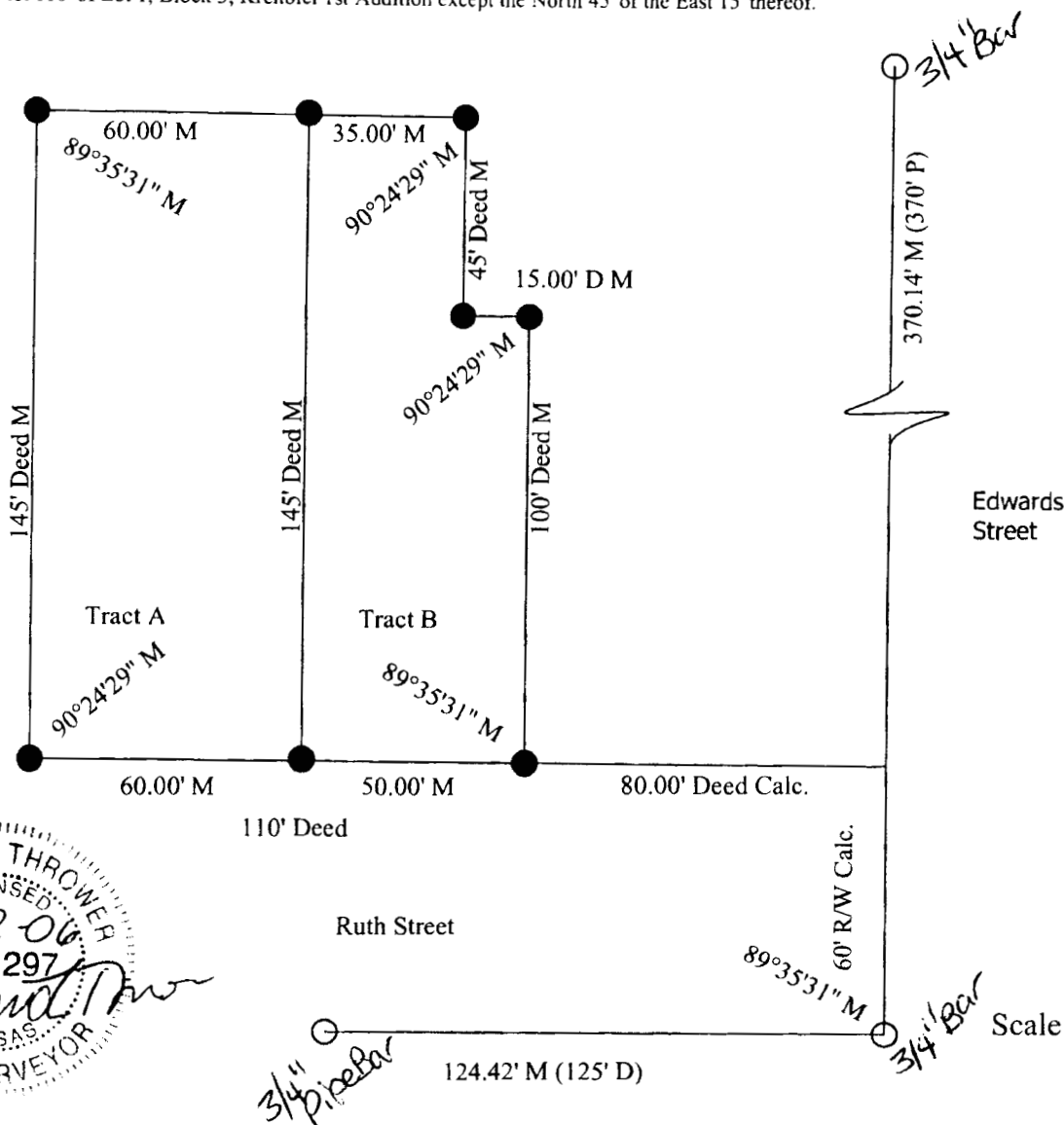

○ Found Property Pin

● Set 1/2" Bar w/ ID Cap P=Plat, M=Measured, C= Calculated

LEGAL DESCRIPTIONS:

Tract A: West 60 feet of Lot 1, Block 3, Krehbiels 1st Addition

Tract B: West 110' of Lot 1, Block 3, Krehbiels 1st Addition except the west 60' thereof and except the north 45' or the east 15' thereof.

I, MELANIE L. THROWER, REGISTERED LAND SURVEYOR IN THE STATE OF KANSAS DO HEREBY CERTIFY THAT UNDER MY DIRECT SUPERVISION A SURVEY WAS MADE OF THE ABOVE DESCRIBED PROPERTY AND THE PROPERTY IS A TRUE EXHIBIT OF SAID SURVEY AS FAR AS IT IS KNOWN TO ME.

Surveyed and Signed this 12th Day of September, 2006.