

PROJECT NUMBER: 15050
DESCRIPTION: The North 80' of Lots 8 and 9, Block 15, Moundridge OTS to the City of Moundridge, located in Section 22, Township 21 South, Range 3 West of the Sixth Principle Meridian, McPherson County, Kansas; subject to any easement or restriction of record.

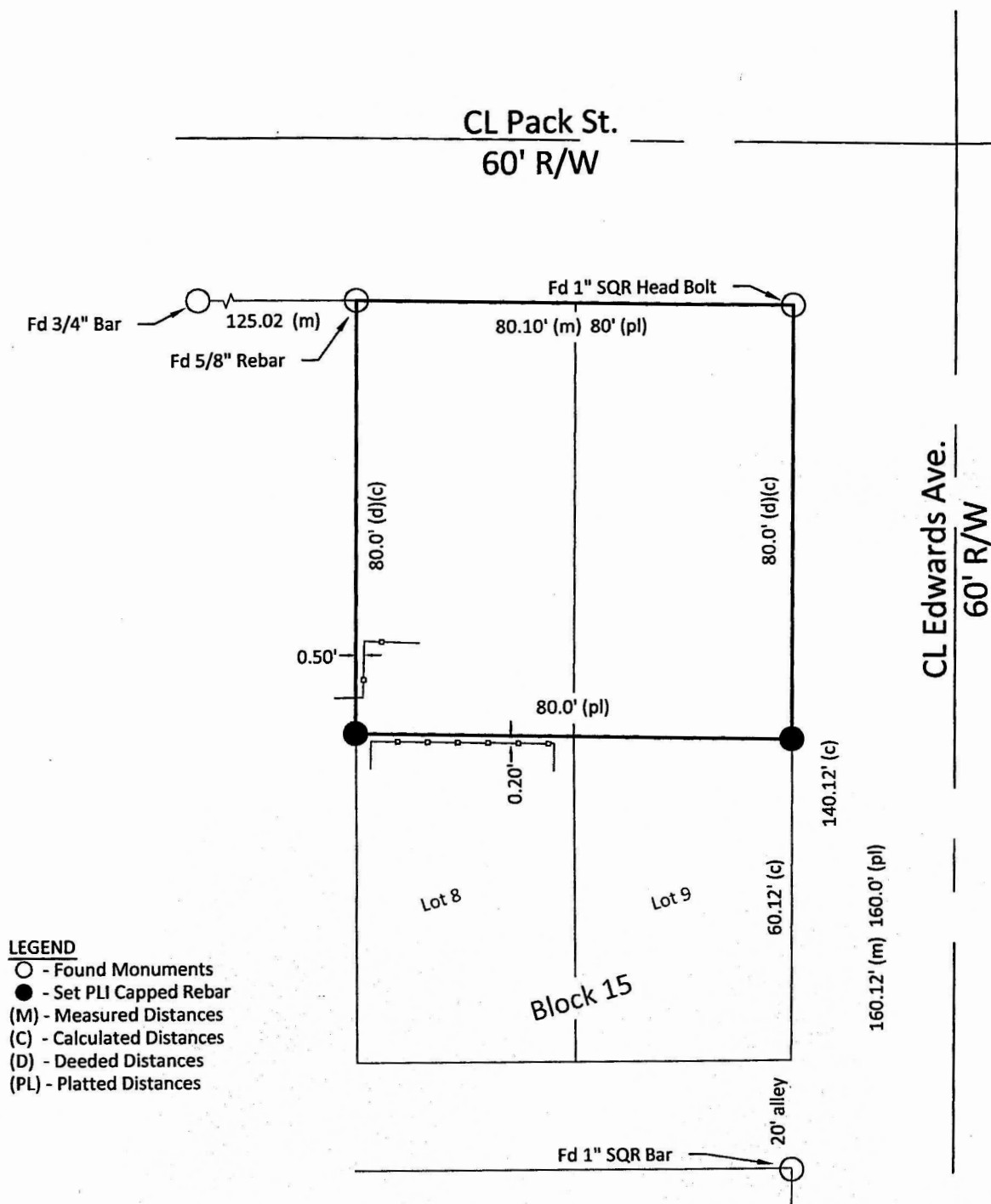

I hereby certify this survey to be true, correct and complete representation of the survey as surveyed by me, this 28th day of April, 2015.

the survey as surveyed by me, this 28th

WARREN J. BONTRAGER
LICENSED
7-1-LS-1486
Warren J. Bontrager
Warren J. Bontrager P.L.S. 1486
LAND SURVEYOR
PH. 620-5