

A SURVEY OF A PORTION OF LOT 4
BLOCK 9 KREHBIELS ADDITION TO
THE CITY OF MOUNDRIE

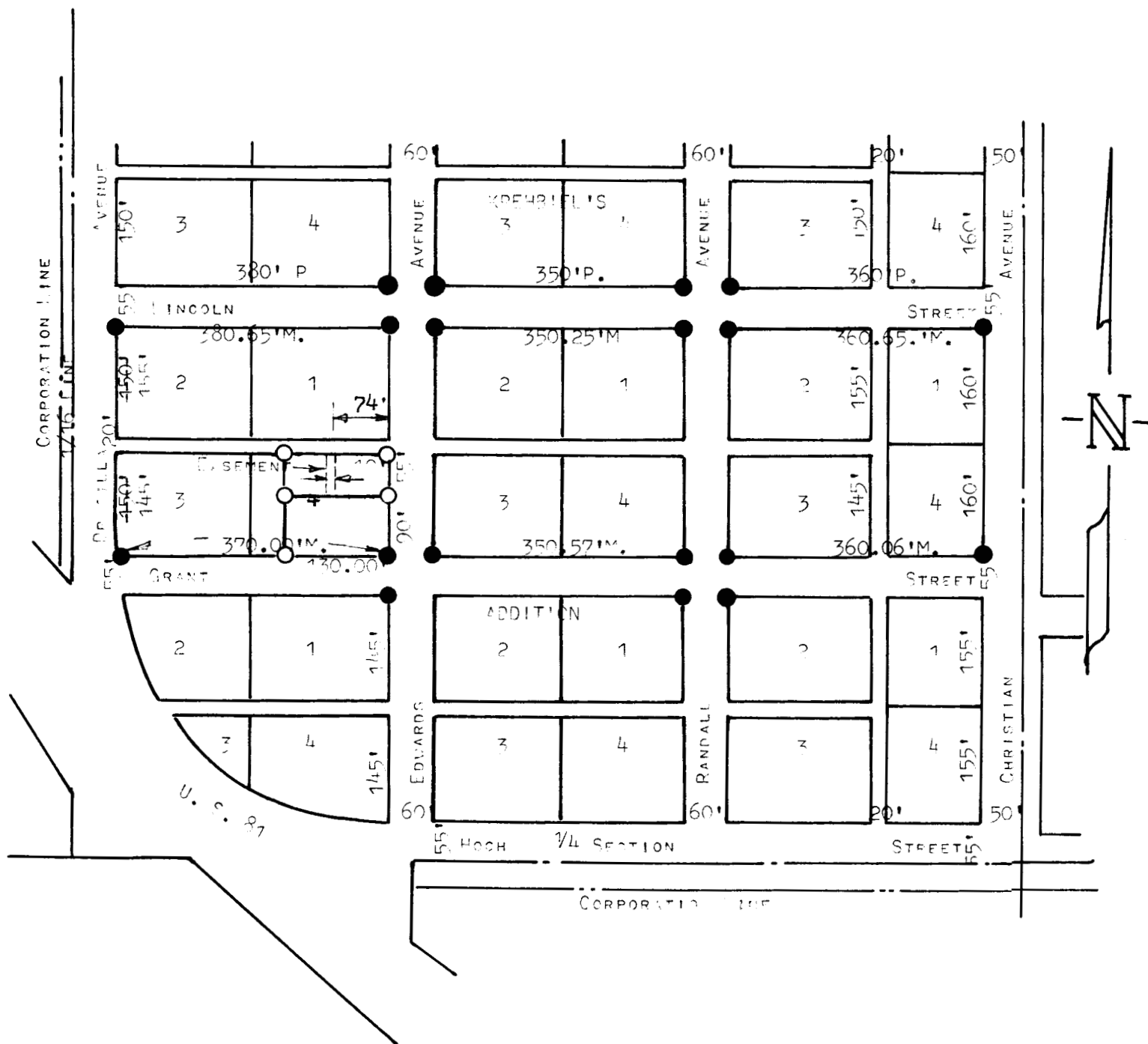

STATE OF KANSAS) SS
COUNTY OF McPHERSON)

I, FRANCIS D. WAGNER, COUNTY ENGINEER OF McPHERSON COUNTY, KANSAS DO HEREBY CERTIFY THAT I DID CAUSE TO BE DONE ON THE 29TH DAY OF OCTOBER, 1958 A SURVEY OF A PORTION OF LOT 4 BLOCK 9 KREHBIELS ADDITION TO THE CITY OF MOUNDRIE AND DESCRIBED AS FOLLOWS:

BEGINNING AT THE NE CORNER LOT 4 BLOCK 9 KREHBIELS ADDITION TO THE CITY OF MOUNDRIE, THENCE SOUTH 55' FEET, THENCE WEST 130' FEET, THENCE NORTH 55' FEET, THENCE EAST 130' FEET TO THE PLACE OF BEGINNING. EXCEPT A STRIP OF LAND RESERVED FOR A PERMANENT EASEMENT FOR SEWER PURPOSES. SAID EASEMENT IS DESCRIBED AS FOLLOWS: A STRIP OF LAND 10' FEET IN WIDTH THE CENTER LINE BEING 74' FEET WEST OF THE EAST PROPERTY LINE OF THE ABOVE DESCRIBED TRACT AND RUNNING NORTH AND SOUTH PARALLEL TO SAID EAST LINE.

THE ACCOMPANYING PLAT IS A TRUE EXHIBIT OF SAID SURVEY.

FRANCIS D. WAGNER
COUNTY ENGINEER
McPHERSON COUNTY

NOVEMBER 17, 1958

Francis D. Wagner